

SureBuilt

Concrete Forms & Accessories



Price List

effective May 1, 2021



Table of Contents

General Notes.....	4	Pencil Rod.....	54
Aluminum Form Tie.....	6	Pipe Braces.....	55
Aluminum Form Tie	6	Modular Brace 6-5/8"	55
Aluminum Form Hardware	7	Modular Brace 8-5/8"	56
Bar Support.....	8	Pipe Braces	57
Beam Bolster	8	Precast.....	59
Continuous High Chair	10	Pry Bar.....	73
Individual High Chair	13	Rebar Cap.....	74
Slab Bolster	18	Shoring.....	75
Slab Bolster Upper	20	Frames and Cross Braces	75
Bar Support Wire Size	21	Post Shores	76
Bar Ties.....	22	SPAN-X Beams	77
Bridge Overhang Bracket.....	23	Snap Tie.....	78
Coil Thread.....	24	Long End (LE) Snap Tie	78
Coil Bolts	24	Metric Snap Tie	84
Coil Nuts	25	Odd End (OE) Snap Tie	82
Coil Rods	26	Short End (SE) Snap Tie	80
Coil Ties.....	27	Snap Tie Brackets	86
1/2" Coil Tie	28	Staybox.....	88
3/4" Coil Tie	31	Steel Stakes.....	89
1" Coil Tie	34	Stud Rail.....	90
1-1/4" Coil Tie	36	SureCurve™ Forming System.....	92
Coil Tie Hardware	37	SurePly™ Forming System.....	94
Combination Ties.....	38	Base Tie	112
Concrete Hoppers.....	39	Hardware	103
Dowels.....	40	HD Gang Loop Tie	109
Dowel Bars/Sleeves	40	HD Loop Tie	108
Dowel Basket	41	HD Metric Loop Tie	110
Steel Edge Nosing	42	Panels and Fillers	95
Taper Dowel	43	Plywood	104
Form Saver.....	44	Renovation	107
Heavy Ties.....	46	X-Flat Tie	111
15 MM Euro-Style Tie	46	TieLock™	113
20 MM Euro-Style Tie	47	Tilt-Up.....	114
Taper Tie	48	Walers.....	124
She-Bolt	49	Window Wells.....	125
Inner Rod	50	Window Wells	125
Flat Washers	51	Grates	128
Weld-On Pivot Bracket	52	Ladders	130
Metal Rib.....	53	Window Bucks	131
		Terms and Conditions.....	132

General Notes

1. Product Codes and List Prices for customer reference.
2. Freight is F.O.B. Bellwood, IL, unless noted otherwise.
3. Appropriate Safe Working Load noted with each product.
4. "Flag" indicates those items are manufactured in USA with some exceptions.
5. Product modification may compromise performance. Contact SureBuilt Engineering before making field alterations.

Freight Classification Chart

NMFC	NMFC DESCRIPTION	LTL CLASS
75915SUB2	Forms or Molds N.O.I. Concrete	50
75915SUB3	Forms or Molds N.O.I. Concrete	50
75915SUB4	Forms or Molds N.O.I. Concrete	50
105210	Iron and Steel Fixtures for Concrete Retaining or Supporting (Braces, Brackets, Clamps, Clips, Hooks, Wedges, Walers)	60
105210	Iron and Steel Fixtures for Concrete Retaining or Supporting (Braces, Brackets, Clamps, Clips, Hooks, Wedges, Walers)	60
105210	Iron and Steel Fixtures for Concrete Retaining or Supporting (Braces, Brackets, Clamps, Clips, Hooks, Wedges, Walers)	60
105210	Iron and Steel Fixtures for Concrete Retaining or Supporting (Braces, Brackets, Clamps, Clips, Hooks, Wedges, Walers)	60

Safety Notes

SureBuilt products are intended for use by trained, qualified and experienced users only. Misuse or lack of supervision and/or inspection can contribute to serious accidents or deaths. Any application other than those noted in this publication should be tested and supervised before use.

The user of SureBuilt products must evaluate the application, determine the safe working load and control all field conditions to prevent load in excess of product(s) capacity. Safety factors shown in this publication are approximate minimum values. The data used to develop safe working loads for products is a combination of actual testing and/or other industry sources. Do not exceed the recommended safe working loads.

Worn Parts

For safety, products and accessories must be properly used and maintained. Products may be subject to wear, overload, corrosion, deformation, alteration and other factors that may affect performance. It is the responsibility of the user to schedule regular inspections and remove worn and damaged parts from service.

Field Modification

Field welding can compromise product performance, alter load capacities, and create hazardous situations. Do not weld unless approved by a licensed metallurgical engineer. Since SureBuilt can not control workmanship or site conditions, SureBuilt can not be responsible for any product alterations or field modifications.

Interchangeability

Products manufactured and supplied by SureBuilt are designed as a system. When used properly, SureBuilt products have proven to be among the best designed and safest in the industry. SureBuilt strongly discourages any efforts to interchange products supplied by other manufacturers because they may compromise performance and safety.

Safety Factors

Safety factors established by the Occupational Safety and Health Administration (OSHA), Act Part 1910 and American National Standards Institute (ANSI 10.9) are recommended. Contact SureBuilt Engineering regarding unforeseen site conditions. Safety factors should be adjusted when different or unusual conditions are known to exist.

Industry Safety Factor Recommendations		
Accessory	Safety Factor*	Type of Construction
Form Ties	2 to 1	Formwork over 8 ft. in height and/or hazardous to life.
Form Anchors	2 to 1	Formwork supporting form weight and concrete pressure only.
	3 to 1	Formwork supporting form weight, concrete, live load, and impact.
Form Hangers	2 to 1	All applications.
Inserts as Form Ties	2 to 1	Concrete inserts used as form ties with adjoining formwork.
Inserts	3 to 1	Permanent connections between tilt-up or precast panels.
Lifting Inserts	4 to 1	Panel handling (multiple lifts).
	2 to 1	Panel handling (single use).
Brace Inserts	2 to 1	Bracing of tilt-up or precast concrete panels.
Lifting Plates/Hardware	5 to 1	Hardware for handling and lifting tilt-up or precast panels.

* Minimum safety requirement.

Aluminum Form Tie

Aluminum Form Tie - Full Dimension

Part No.	Description	Price/ea	Lbs/ea
SB6FALUM	SB ALUM FORM TIE 6" FULL	\$0.44	0.26
SB7FALUM	SB ALUM FORM TIE 7" FULL	\$0.48	0.30
SB8FALUM	SB ALUM FORM TIE 8" FULL	\$0.53	0.34
SB9FALUM	SB ALUM FORM TIE 9" FULL	\$0.58	0.38
SB10FALUM	SB ALUM FORM TIE 10" FULL	\$0.60	0.42
SB11FALUM	SB ALUM FORM TIE 11" FULL	\$0.68	0.46
SB12FALUM	SB ALUM FORM TIE 12" FULL	\$0.78	0.50
SB13FALUM	SB ALUM FORM TIE 13" FULL	\$0.86	0.54
SB14FALUM	SB ALUM FORM TIE 14" FULL	\$0.88	0.58
SB15FALUM	SB ALUM FORM TIE 15" FULL	\$0.97	0.62
SB16FALUM	SB ALUM FORM TIE 16" FULL	\$1.00	0.66
SB17FALUM	SB ALUM FORM TIE 17" FULL	\$1.08	0.70
SB18FALUM	SB ALUM FORM TIE 18" FULL	\$1.10	0.74
SB19FALUM	SB ALUM FORM TIE 19" FULL	\$1.19	0.78
SB20FALUM	SB ALUM FORM TIE 20" FULL	\$1.22	0.80
SB21FALUM	SB ALUM FORM TIE 21" FULL	\$1.30	0.84
SB22FALUM	SB ALUM FORM TIE 22" FULL	\$1.32	0.88
SB23FALUM	SB ALUM FORM TIE 23" FULL	\$1.41	0.92
SB24FALUM	SB ALUM FORM TIE 24" FULL	\$1.54	0.96



Notes:

- Safe working load of Aluminum Tie is 3,750 lbs (Safety Factor 2:1).
- Fractional sizes priced to the next full dimension and available on request.
- Add \$40 for each type and size ordered in "less than 100" quantity.
- Compatible with Badger, Hartman, Wall-Ties, Western and other aluminum form system brands.

Aluminum Form Tie - Nominal Dimension

Part No.	Description	Price/ea	Lbs/ea
SB6NALUM	SB ALUM FORM TIE 6" NOMINAL	\$0.44	0.24
SB7NALUM	SB ALUM FORM TIE 7" NOMINAL	\$0.48	0.28
SB8NALUM	SB ALUM FORM TIE 8" NOMINAL	\$0.53	0.32
SB9NALUM	SB ALUM FORM TIE 9" NOMINAL	\$0.58	0.36
SB10NALUM	SB ALUM FORM TIE 10" NOMINAL	\$0.60	0.40
SB11NALUM	SB ALUM FORM TIE 11" NOMINAL	\$0.68	0.44
SB12NALUM	SB ALUM FORM TIE 12" NOMINAL	\$0.78	0.48
SB13NALUM	SB ALUM FORM TIE 13" NOMINAL	\$0.86	0.52
SB14NALUM	SB ALUM FORM TIE 14" NOMINAL	\$0.88	0.58
SB15NALUM	SB ALUM FORM TIE 15" NOMINAL	\$0.97	0.62
SB16NALUM	SB ALUM FORM TIE 16" NOMINAL	\$1.00	0.66
SB17NALUM	SB ALUM FORM TIE 17" NOMINAL	\$1.08	0.70
SB18NALUM	SB ALUM FORM TIE 18" NOMINAL	\$1.10	0.74
SB19NALUM	SB ALUM FORM TIE 19" NOMINAL	\$1.19	0.78
SB20NALUM	SB ALUM FORM TIE 20" NOMINAL	\$1.22	0.80
SB21NALUM	SB ALUM FORM TIE 21" NOMINAL	\$1.30	0.84
SB22NALUM	SB ALUM FORM TIE 22" NOMINAL	\$1.32	0.88
SB23NALUM	SB ALUM FORM TIE 23" NOMINAL	\$1.41	0.92
SB24NALUM	SB ALUM FORM TIE 24" NOMINAL	\$1.54	0.96

Aluminum Form Hardware

Aluminum Form Wedges

Part No.	Description	Price/ea	Lbs/ea
SBAFSW	SB ALUM FORM STRAIGHT WEDGE	\$0.57	0.16
SBAFCW	SB ALUM FORM CURVED WEDGE	\$0.65	0.16

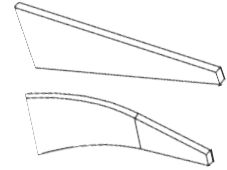

Aluminum Form Pins

Part No.	Description	Price/ea	Lbs/ea
SBAFPFH	SB ALUM FORM PIN wFLAT HEAD	\$2.01	0.28
SBAFPRH	SB ALUM FORM PIN wROUND HEAD	\$2.42	0.28

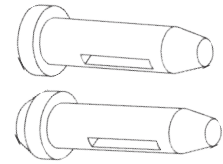

Beam Bolster

Beam Bolster - Plain

Part No.	Description	Price/ft	Lbs/ft
SBBB34PL	SB BEAM BOLSTER 3/4" PLN	\$0.21	0.19
SBBB1PL	SB BEAM BOLSTER 1" PLN	\$0.22	0.19
SBBB114PL	SB BEAM BOLSTER 1-1/4" PLN	\$0.24	0.23
SBBB112PL	SB BEAM BOLSTER 1-1/2" PLN	\$0.24	0.23
SBBB134PL	SB BEAM BOLSTER 1-3/4" PLN	\$0.26	0.28
SBBB2PL	SB BEAM BOLSTER 2" PLN	\$0.27	0.43
SBBB214PL	SB BEAM BOLSTER 2-1/4" PLN	\$0.29	0.43
SBBB212PL	SB BEAM BOLSTER 2-1/2" PLN	\$0.29	0.50
SBBB234PL	SB BEAM BOLSTER 2-3/4" PLN	\$0.30	0.53
SBBB3PL	SB BEAM BOLSTER 3" PLN	\$0.32	0.55
SBBB314PL	SB BEAM BOLSTER 3-1/4" PLN	\$0.33	0.57
SBBB312PL	SB BEAM BOLSTER 3-1/2" PLN	\$0.33	0.59
SBBB334PL	SB BEAM BOLSTER 3-3/4" PLN	\$0.34	0.61
SBBB4PL	SB BEAM BOLSTER 4" PLN	\$0.36	0.63

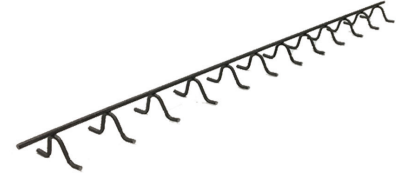

Beam Bolster - Plastic-Dipped

Part No.	Description	Price/ft	Lbs/ft
SBBB34PD	SB BEAM BOLSTER 3/4" PLAS-DIP	\$0.32	0.19
SBBB1PD	SB BEAM BOLSTER 1" PLAS-DIP	\$0.33	0.19
SBBB114PD	SB BEAM BOLSTER 1-1/4" PLAS-DIP	\$0.34	0.21
SBBB112PD	SB BEAM BOLSTER 1-1/2" PLAS-DIP	\$0.34	0.22
SBBB134PD	SB BEAM BOLSTER 1-3/4" PLAS-DIP	\$0.37	0.24
SBBB2PD	SB BEAM BOLSTER 2" PLAS-DIP	\$0.38	0.26
SBBB214PD	SB BEAM BOLSTER 2-1/4" PLAS-DIP	\$0.39	0.28
SBBB212PD	SB BEAM BOLSTER 2-1/2" PLAS-DIP	\$0.39	0.32
SBBB234PD	SB BEAM BOLSTER 2-3/4" PLAS-DIP	\$0.43	0.38
SBBB3PD	SB BEAM BOLSTER 3" PLAS-DIP	\$0.44	0.49
SBBB314PD	SB BEAM BOLSTER 3-1/4" PLAS-DIP	\$0.44	0.58
SBBB312PD	SB BEAM BOLSTER 3-1/2" PLAS-DIP	\$0.45	0.60
SBBB334PD	SB BEAM BOLSTER 3-3/4" PLAS-DIP	\$0.46	0.63
SBBB4PD	SB BEAM BOLSTER 4" PLAS-DIP	\$0.48	0.65

Beam Bolster - Plastic-Pointed

Part No.	Description	Price/ft	Lbs/ft
SBBB34PP	SB BEAM BOLSTER 3/4" PLAS-TIP	\$0.37	0.19
SBBB1PP	SB BEAM BOLSTER 1" PLAS-TIP	\$0.38	0.19
SBBB114PP	SB BEAM BOLSTER 1-1/4" PLAS-TIP	\$0.39	0.23
SBBB112PP	SB BEAM BOLSTER 1-1/2" PLAS-TIP	\$0.40	0.23
SBBB134PP	SB BEAM BOLSTER 1-3/4" PLAS-TIP	\$0.42	0.28
SBBB2PP	SB BEAM BOLSTER 2" PLAS-TIP	\$0.43	0.43
SBBB214PP	SB BEAM BOLSTER 2-1/4" PLAS-TIP	\$0.44	0.43
SBBB212PP	SB BEAM BOLSTER 2-1/2" PLAS-TIP	\$0.44	0.50
SBBB234PP	SB BEAM BOLSTER 2-3/4" PLAS-TIP	\$0.48	0.53
SBBB3PP	SB BEAM BOLSTER 3" PLAS-TIP	\$0.49	0.55
SBBB314PP	SB BEAM BOLSTER 3-1/4" PLAS-TIP	\$0.49	0.57
SBBB312PP	SB BEAM BOLSTER 3-1/2" PLAS-TIP	\$0.50	0.59
SBBB334PP	SB BEAM BOLSTER 3-3/4" PLAS-TIP	\$0.51	0.61
SBBB4PP	SB BEAM BOLSTER 4" PLAS-TIP	\$0.54	0.63

Prices and specifications subject to change without notice.



Beam Bolster

Beam Bolster - Epoxy-Coated			
Part No.	Description	Price/ft	Lbs/ft
SBBB34EP	SB BEAM BOLSTER 3/4" EPX	\$0.56	0.19
SBBB1EP	SB BEAM BOLSTER 1" EPX	\$0.56	0.19
SBBB114EP	SB BEAM BOLSTER 1-1/4" EPX	\$0.57	0.23
SBBB112EP	SB BEAM BOLSTER 1-1/2" EPX	\$0.59	0.23
SBBB134EP	SB BEAM BOLSTER 1-3/4" EPX	\$0.62	0.28
SBBB2EP	SB BEAM BOLSTER 2" EPX	\$0.64	0.43
SBBB214EP	SB BEAM BOLSTER 2-1/4" EPX	\$0.64	0.43
SBBB212EP	SB BEAM BOLSTER 2-1/2" EPX	\$0.65	0.50
SBBB234EP	SB BEAM BOLSTER 2-3/4" EPX	\$0.65	0.53
SBBB3EP	SB BEAM BOLSTER 3" EPX	\$0.67	0.55
SBBB314EP	SB BEAM BOLSTER 3-1/4" EPX	\$0.67	0.57
SBBB312EP	SB BEAM BOLSTER 3-1/2" EPX	\$0.69	0.59
SBBB334EP	SB BEAM BOLSTER 3-3/4" EPX	\$0.70	0.61
SBBB4EP	SB BEAM BOLSTER 4" EPX	\$0.70	0.63

Prices and specifications subject to change without notice.



Continuous High Chair

Continuous High Chair - Plain

Part No.	Description	Price/ft	Lbs/ft
SBCHC4PL	SB CHC 4" PLN	\$0.62	0.37
SBCHC412PL	SB CHC 4-1/2" PLN	\$0.65	0.37
SBCHC5PL	SB CHC 5" PLN	\$0.67	0.41
SBCHC512PL	SB CHC 5-1/2" PLN	\$0.77	0.49
SBCHC6PL	SB CHC 6" PLN	\$0.85	0.53
SBCHC612PL	SB CHC 6-1/2" PLN	\$0.95	0.55
SBCHC7PL	SB CHC 7" PLN	\$1.03	0.58
SBCHC712PL	SB CHC 7-1/2" PLN	\$1.12	0.62
SBCHC8PL	SB CHC 8" PLN	\$1.22	0.65
SBCHC812PL	SB CHC 8-1/2" PLN	\$1.46	0.68
SBCHC9PL	SB CHC 9" PLN	\$1.60	0.72
SBCHC912PL	SB CHC 9-1/2" PLN	\$1.77	0.75
SBCHC10PL	SB CHC 10" PLN	\$1.93	0.78



Continuous High Chair - Plastic-Dipped

Part No.	Description	Price/ft	Lbs/ft
SBCHC4PD	SB CHC 4" PLAS-DIP	\$0.72	0.37
SBCHC412PD	SB CHC 4-1/2" PLAS-DIP	\$0.76	0.37
SBCHC5PD	SB CHC 5" PLAS-DIP	\$0.78	0.41
SBCHC512PD	SB CHC 5-1/2" PLAS-DIP	\$0.87	0.49
SBCHC6PD	SB CHC 6" PLAS-DIP	\$0.96	0.53
SBCHC612PD	SB CHC 6-1/2" PLAS-DIP	\$1.05	0.55
SBCHC7PD	SB CHC 7" PLAS-DIP	\$1.13	0.58
SBCHC712PD	SB CHC 7-1/2" PLAS-DIP	\$1.23	0.62
SBCHC8PD	SB CHC 8" PLAS-DIP	\$1.32	0.65
SBCHC812PD	SB CHC 8-1/2" PLAS-DIP	\$1.56	0.68
SBCHC9PD	SB CHC 9" PLAS-DIP	\$1.70	0.72
SBCHC912PD	SB CHC 9-1/2" PLAS-DIP	\$1.88	0.75
SBCHC10PD	SB CHC 10" PLAS-DIP	\$2.04	0.78

Continuous High Chair - Plastic-Pointed

Part No.	Description	Price/ft	Lbs/ft
SBCHC4PP	SB CHC 4" PLAS-TIP	\$0.78	0.37
SBCHC412PP	SB CHC 4-1/2" PLAS-TIP	\$0.81	0.37
SBCHC5PP	SB CHC 5" PLAS-TIP	\$0.83	0.41
SBCHC512PP	SB CHC 5-1/2" PLAS-TIP	\$0.92	0.49
SBCHC6PP	SB CHC 6" PLAS-TIP	\$1.01	0.53
SBCHC612PP	SB CHC 6-1/2" PLAS-TIP	\$1.10	0.55
SBCHC7PP	SB CHC 7" PLAS-TIP	\$1.19	0.58
SBCHC712PP	SB CHC 7-1/2" PLAS-TIP	\$1.28	0.62
SBCHC8PP	SB CHC 8" PLAS-TIP	\$1.38	0.65
SBCHC812PP	SB CHC 8-1/2" PLAS-TIP	\$1.62	0.68
SBCHC9PP	SB CHC 9" PLAS-TIP	\$1.75	0.72
SBCHC912PP	SB CHC 9-1/2" PLAS-TIP	\$1.93	0.75
SBCHC10PP	SB CHC 10" PLAS-TIP	\$2.09	0.78

Prices and specifications subject to change without notice.



Continuous High Chair

Continuous High Chair - Epoxy-Coated			
Part No.	Description	Price/ft	Lbs/ft
SBCHC4EP	SB CHC 4" EPX	\$0.93	0.37
SBCHC412EP	SB CHC 4-1/2" EPX	\$0.97	0.37
SBCHC5EPD	SB CHC 5" EPX	\$0.99	0.41
SBCHC512EP	SB CHC 5-1/2" EPX	\$1.08	0.49
SBCHC6EPD	SB CHC 6" EPX	\$1.17	0.53
SBCHC612EP	SB CHC 6-1/2" EPX	\$1.26	0.55
SBCHC7EP	SB CHC 7" EPX	\$1.34	0.58
SBCHC712EP	SB CHC 7-1/2" EPX	\$1.44	0.62
SBCHC8EP	SB CHC 8" EPX	\$1.53	0.65
SBCHC812EP	SB CHC 8-1/2" EPX	\$1.77	0.68
SBCHC9EP	SB CHC 9" EPX	\$1.91	0.72
SBCHC912EP	SB CHC 9-1/2" EPX	\$2.09	0.75
SBCHC10EP	SB CHC 10" EPX	\$2.25	0.78

Prices and specifications subject to change without notice.



Continuous High Chair Upper

Continuous High Chair Upper - Plain

Part No.	Description	Price/ft	Lbs/ft
SBCHCU4PL	SB CHCU 4" PLN	\$0.93	0.60
SBCHCU412PL	SB CHCU 4-1/2" PLN	\$0.97	0.64
SBCHCU5PL	SB CHCU 5" PLN	\$0.99	0.67
SBCHCU512PL	SB CHCU 5-1/2" PLN	\$1.08	0.72
SBCHCU6PL	SB CHCU 6" PLN	\$1.17	0.75
SBCHCU612PL	SB CHCU 6-1/2" PLN	\$1.26	0.77
SBCHCU7PL	SB CHCU 7" PLN	\$1.34	0.79
SBCHCU712PL	SB CHCU 7-1/2" PLN	\$1.44	0.81
SBCHCU8PL	SB CHCU 8" PLN	\$1.53	0.84
SBCHCU812PL	SB CHCU 8-1/2" PLN	\$1.77	0.87
SBCHCU9PL	SB CHCU 9" PLN	\$1.91	0.89
SBCHCU912PL	SB CHCU 9-1/2" PLN	\$2.09	0.93
SBCHCU10PL	SB CHCU 10" PLN	\$2.25	0.95

Continuous High Chair Upper - Epoxy-Coated

Part No.	Description	Price/ft	Lbs/ft
SBCHCU4EP	SB CHCU 4" EPX	\$1.25	0.63
SBCHCU412EP	SB CHCU 4-1/2" EPX	\$1.28	0.65
SBCHCU5EP	SB CHCU 5" EPX	\$1.30	0.67
SBCHCU512EP	SB CHCU 5-1/2" EPX	\$1.40	0.70
SBCHCU6EP	SB CHCU 6" EPX	\$1.48	0.76
SBCHCU612EP	SB CHCU 6-1/2" EPX	\$1.58	0.79
SBCHCU7EP	SB CHCU 7" EPX	\$1.66	0.81
SBCHCU712EP	SB CHCU 7-1/2" EPX	\$1.75	0.83
SBCHCU8EP	SB CHCU 8" EPX	\$1.85	0.85
SBCHCU812EP	SB CHCU 8-1/2" EPX	\$2.09	0.92
SBCHCU9EP	SB CHCU 9" EPX	\$2.23	0.98
SBCHCU912EP	SB CHCU 9-1/2" EPX	\$2.40	1.03
SBCHCU10EPD	SB CHCU 10" EPX	\$2.56	1.05

Prices and specifications subject to change without notice.



Individual High Chair

High Chair - Plain			
Part No.	Description	Price/ea	Lbs/ea
SBIHC34PL	SB HIGH CHAIR 3/4" PLN	POA	0.09
SBIHC1PL	SB HIGH CHAIR 1" PLN	POA	0.11
SBIHC112PL	SB HIGH CHAIR 1-1/2" PLN	POA	0.13
SBIHC2PL	SB HIGH CHAIR 2" PLN	\$0.46	0.15
SBIHC212PL	SB HIGH CHAIR 2-1/2" PLN	\$0.48	0.17
SBIHC3PL	SB HIGH CHAIR 3" PLN	\$0.50	0.19
SBIHC312PL	SB HIGH CHAIR 3-1/2" PLN	\$0.54	0.22
SBIHC4PL	SB HIGH CHAIR 4" PLN	\$0.56	0.25
SBIHC412PL	SB HIGH CHAIR 4-1/2" PLN	\$0.58	0.29
SBIHC5PL	SB HIGH CHAIR 5" PLN	\$0.60	0.32
SBIHC512PL	SB HIGH CHAIR 5-1/2" PLN	\$0.62	0.41
SBIHC6PL	SB HIGH CHAIR 6" PLN	\$0.65	0.49
SBIHC6PL	SB HIGH CHAIR 6-1/2" PLN	\$0.69	0.53
SBIHC7PL	SB HIGH CHAIR 7" PLN	\$0.74	0.56
SBIHC712PL	SB HIGH CHAIR 7-1/2" PLN	\$0.79	0.59
SBIHC8PL	SB HIGH CHAIR 8" PLN	\$0.83	0.62
SBIHC812PL	SB HIGH CHAIR 8-1/2" PLN	\$0.88	0.65
SBIHC9PL	SB HIGH CHAIR 9" PLN	\$0.92	0.68
SBIHC912PL	SB HIGH CHAIR 9-1/2" PLN	\$0.97	0.84
SBIHC10PL	SB HIGH CHAIR 10" PLN	\$1.06	0.99
SBIHC1012PL	SB HIGH CHAIR 10-1/2" PLN	\$1.16	1.04
SBIHC11PL	SB HIGH CHAIR 11" PLN	\$1.25	1.08
SBIHC1112PL	SB HIGH CHAIR 11-1/2" PLN	\$1.34	1.14
SBIHC12PL	SB HIGH CHAIR 12" PLN	\$1.39	1.20

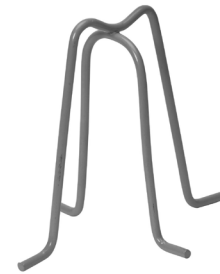

Prices and specifications subject to change without notice.



Individual High Chair - Plastic-Dipped

High Chair - Plastic-Dipped			
Part No.	Description	Price/ea	Lbs/ea
SBIHC34PD	SB HIGH CHAIR 3/4" PLAS-DIP	POA	0.09
SBIHC1PD	SB HIGH CHAIR 1" PLAS-DIP	POA	0.10
SBIHC112PD	SB HIGH CHAIR 1-1/2" PLAS-DIP	POA	0.13
SBIHC2PD	SB HIGH CHAIR 2" PLAS-DIP	\$0.57	0.16
SBIHC212PD	SB HIGH CHAIR 2-1/2" PLAS-DIP	\$0.59	0.19
SBIHC3PD	SB HIGH CHAIR 3" PLAS-DIP	\$0.61	0.21
SBIHC312PD	SB HIGH CHAIR 3-1/2" PLAS-DIP	\$0.64	0.24
SBIHC4PD	SB HIGH CHAIR 4" PLAS-DIP	\$0.66	0.26
SBIHC412PD	SB HIGH CHAIR 4-1/2" PLAS-DIP	\$0.68	0.31
SBIHC5PD	SB HIGH CHAIR 5" PLAS-DIP	\$0.70	0.36
SBIHC512PD	SB HIGH CHAIR 5-1/2" PLAS-DIP	\$0.72	0.43
SBIHC6PD	SB HIGH CHAIR 6" PLAS-DIP	\$0.76	0.50
SBIHC612PD	SB HIGH CHAIR 6-1/2" PLAS-DIP	\$0.80	0.54
SBIHC7PD	SB HIGH CHAIR 7" PLAS-DIP	\$0.84	0.57
SBIHC712PD	SB HIGH CHAIR 7-1/2" PLAS-DIP	\$0.89	0.61
SBIHC8PD	SB HIGH CHAIR 8" PLAS-DIP	\$0.93	0.64
SBIHC812PD	SB HIGH CHAIR 8-1/2" PLAS-DIP	\$0.99	0.66
SBIHC9PD	SB HIGH CHAIR 9" PLAS-DIP	\$1.03	0.68
SBIHC912PD	SB HIGH CHAIR 9-1/2" PLAS-DIP	\$1.07	0.84
SBIHC10PD	SB HIGH CHAIR 10" PLAS-DIP	\$1.17	1.00
SBIHC1012PD	SB HIGH CHAIR 10-1/2" PLAS-DIP	\$1.26	1.06
SBIHC11PD	SB HIGH CHAIR 11" PLAS-DIP	\$1.35	1.12
SBIHC1112PD	SB HIGH CHAIR 11-1/2" PLAS-DIP	\$1.45	1.18
SBIHC12PD	SB HIGH CHAIR 12" PLAS-DIP	\$1.49	1.24



Prices and specifications subject to change without notice.



Individual High Chair - Plastic-Tipped

High Chair - Plastic-Pointed

Part No.	Description	Price/ea	Lbs/ea
SBIHC34PP	SB HIGH CHAIR 3/4" PLAS-TIP	POA	0.09
SBIHC1PP	SB HIGH CHAIR 1" PLAS-TIP	POA	0.11
SBIHC112PP	SB HIGH CHAIR 1-1/2" PLAS-TIP	POA	0.13
SBIHC2PP	SB HIGH CHAIR 2" PLAS-TIP	\$0.62	0.15
SBIHC212PP	SB HIGH CHAIR 2-1/2" PLAS-TIP	\$0.64	0.17
SBIHC3PP	SB HIGH CHAIR 3" PLAS-TIP	\$0.66	0.19
SBIHC312PP	SB HIGH CHAIR 3-1/2" PLAS-TIP	\$0.69	0.22
SBIHC4PP	SB HIGH CHAIR 4" PLAS-TIP	\$0.71	0.24
SBIHC412PP	SB HIGH CHAIR 4-1/2" PLAS-TIP	\$0.74	0.28
SBIHC5PP	SB HIGH CHAIR 5" PLAS-TIP	\$0.76	0.31
SBIHC512PP	SB HIGH CHAIR 5-1/2" PLAS-TIP	\$0.78	0.38
SBIHC6PP	SB HIGH CHAIR 6" PLAS-TIP	\$0.81	0.45
SBIHC6PP	SB HIGH CHAIR 6-1/2" PLAS-TIP	\$0.85	0.48
SBIHC7PP	SB HIGH CHAIR 7" PLAS-TIP	\$0.89	0.51
SBIHC712PP	SB HIGH CHAIR 7-1/2" PLAS-TIP	\$0.95	0.55
SBIHC8PP	SB HIGH CHAIR 8" PLAS-TIP	\$0.99	0.58
SBIHC812PP	SB HIGH CHAIR 8-1/2" PLAS-TIP	\$1.04	0.62
SBIHC9PP	SB HIGH CHAIR 9" PLAS-TIP	\$1.08	0.66
SBIHC912PP	SB HIGH CHAIR 9-1/2" PLAS-TIP	\$1.12	0.85
SBIHC10PP	SB HIGH CHAIR 10" PLAS-TIP	\$1.22	1.03
SBIHC1012PP	SB HIGH CHAIR 10-1/2" PLAS-TIP	\$1.31	1.08
SBIHC11PP	SB HIGH CHAIR 11" PLAS-TIP	\$1.41	1.12
SBIHC1112PP	SB HIGH CHAIR 11-1/2" PLAS-TIP	\$1.50	1.16
SBIHC12PP	SB HIGH CHAIR 12" PLAS-TIP	\$1.54	1.20



Prices and specifications subject to change without notice.



Individual High Chair - Epoxy-Coated

High Chair - Epoxy-Coated			
Part No.	Description	Price/ea	Lbs/ea
SBIHC34EP	SB HIGH CHAIR 3/4" EPX	POA	0.10
SBIHC1EP	SB HIGH CHAIR 1" EPX	POA	0.13
SBIHC112EP	SB HIGH CHAIR 1-1/2" EPX	POA	0.15
SBIHC2EP	SB HIGH CHAIR 2" EPX	\$0.78	0.17
SBIHC212EP	SB HIGH CHAIR 2-1/2" EPX	\$0.80	0.19
SBIHC3EP	SB HIGH CHAIR 3" EPX	\$0.82	0.20
SBIHC312EP	SB HIGH CHAIR 3-1/2" EPX	\$0.85	0.23
SBIHC4EP	SB HIGH CHAIR 4" EPX	\$0.87	0.25
SBIHC412EP	SB HIGH CHAIR 4-1/2" EPX	\$0.89	0.29
SBIHC5EP	SB HIGH CHAIR 5" EPX	\$0.91	0.33
SBIHC512EP	SB HIGH CHAIR 5-1/2" EPX	\$0.93	0.42
SBIHC6EP	SB HIGH CHAIR 6" EPX	\$0.97	0.50
SBIHC6EP	SB HIGH CHAIR 6-1/2" EPX	\$1.01	0.53
SBIHC7EP	SB HIGH CHAIR 7" EPX	\$1.05	0.56
SBIHC712EP	SB HIGH CHAIR 7-1/2" EPX	\$1.10	0.59
SBIHC8EP	SB HIGH CHAIR 8" EPX	\$1.14	0.62
SBIHC812EP	SB HIGH CHAIR 8-1/2" EPX	\$1.20	0.67
SBIHC9EP	SB HIGH CHAIR 9" EPX	\$1.24	0.71
SBIHC912EP	SB HIGH CHAIR 9-1/2" EPX	\$1.28	0.86
SBIHC10EP	SB HIGH CHAIR 10" EPX	\$1.38	1.00
SBIHC1012EP	SB HIGH CHAIR 10-1/2" EPX	\$1.47	1.09
SBIHC11EP	SB HIGH CHAIR 11" EPX	\$1.56	1.18
SBIHC1112EP	SB HIGH CHAIR 11-1/2" EPX	\$1.66	1.23
SBIHC12EP	SB HIGH CHAIR 12" EPX	\$1.70	1.28

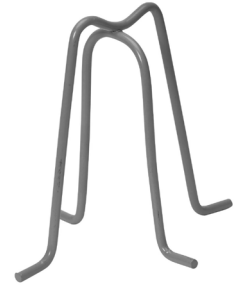

Prices and specifications subject to change without notice.



Individual High Chair wSand Plate

High Chair - With Sand Plate			
Part No.	Description	Price/ea	Lbs/ea
SBIHC34SP	SB HIGH CHAIR 3/4" w/PLATE	POA	0.20
SBIHC1SP	SB HIGH CHAIR 1" w/PLATE	POA	0.21
SBIHC112SP	SB HIGH CHAIR 1-1/2" w/PLATE	POA	0.22
SBIHC2SP	SB HIGH CHAIR 2" w/PLATE	\$1.25	0.24
SBIHC212SP	SB HIGH CHAIR 2-1/2" w/PLATE	\$1.27	0.29
SBIHC3SP	SB HIGH CHAIR 3" w/PLATE	\$1.29	0.32
SBIHC312SP	SB HIGH CHAIR 3-1/2" w/PLATE	\$1.32	0.33
SBIHC4SP	SB HIGH CHAIR 4" w/PLATE	\$1.34	0.34
SBIHC412SP	SB HIGH CHAIR 4-1/2" w/PLATE	\$1.37	0.35
SBIHC5SP	SB HIGH CHAIR 5" w/PLATE	\$1.39	0.36
SBIHC512SP	SB HIGH CHAIR 5-1/2" w/PLATE	\$1.41	0.37
SBIHC6SP	SB HIGH CHAIR 6" w/PLATE	\$1.44	0.38
SBIHC6SP	SB HIGH CHAIR 6-1/2" w/PLATE	\$1.48	0.40
SBIHC7SP	SB HIGH CHAIR 7" w/PLATE	\$1.52	0.42
SBIHC712SP	SB HIGH CHAIR 7-1/2" w/PLATE	\$1.58	0.44
SBIHC8SP	SB HIGH CHAIR 8" w/PLATE	\$1.62	0.45
SBIHC812SP	SB HIGH CHAIR 8-1/2" w/PLATE	\$1.67	0.48
SBIHC9SP	SB HIGH CHAIR 9" w/PLATE	\$1.71	0.50
SBIHC912SP	SB HIGH CHAIR 9-1/2" w/PLATE	\$1.75	0.52
SBIHC10SP	SB HIGH CHAIR 10" w/PLATE	\$1.85	0.54
SBIHC1012SP	SB HIGH CHAIR 10-1/2" w/PLATE	\$1.94	0.55
SBIHC11SP	SB HIGH CHAIR 11" w/PLATE	\$2.04	0.58
SBIHC1112SP	SB HIGH CHAIR 11-1/2" w/PLATE	\$2.13	0.60
SBIHC12SP	SB HIGH CHAIR 12" w/PLATE	\$2.17	0.62

Prices and specifications subject to change without notice.



Slab Bolster

Slab Bolster - Plain

Part No.	Description	Price/ft	Lbs/ft
SBSB34PL	SB SLAB BOLSTER 3/4"	\$0.19	0.18
SBSB1PL	SB SLAB BOLSTER 1"	\$0.19	0.18
SBSB114PL	SB SLAB BOLSTER 1-1/4"	\$0.20	0.19
SBSB112PL	SB SLAB BOLSTER 1-1/2"	\$0.21	0.19
SBSB134PL	SB SLAB BOLSTER 1-3/4"	\$0.23	0.20
SBSB2PL	SB SLAB BOLSTER 2"	\$0.24	0.22
SBSB214PL	SB SLAB BOLSTER 2-1/4"	\$0.25	0.24
SBSB212PL	SB SLAB BOLSTER 2-1/2"	\$0.25	0.25
SBSB234PL	SB SLAB BOLSTER 2-3/4"	\$0.26	0.26
SBSB3PL	SB SLAB BOLSTER 3"	\$0.27	0.26
SBSB314PL	SB SLAB BOLSTER 3-1/4"	\$0.28	0.27
SBSB312PL	SB SLAB BOLSTER 3-1/2"	\$0.29	0.28
SBSB334PL	SB SLAB BOLSTER 3-3/4"	\$0.30	0.29
SBSB4PL	SB SLAB BOLSTER 4"	\$0.30	0.30



Slab Bolster - Plastic-Dipped

Part No.	Description	Price/ft	Lbs/ft
SBSB34PD	SB SLAB BOLSTER 3/4" PLAS-DIP	\$0.26	0.19
SBSB1PD	SB SLAB BOLSTER 1" PLAS-DIP	\$0.27	0.19
SBSB114PD	SB SLAB BOLSTER 1-1/4" PLAS-DIP	\$0.29	0.20
SBSB112PD	SB SLAB BOLSTER 1-1/2" PLAS-DIP	\$0.29	0.20
SBSB134PD	SB SLAB BOLSTER 1-3/4" PLAS-DIP	\$0.32	0.21
SBSB2PD	SB SLAB BOLSTER 2" PLAS-DIP	\$0.33	0.23
SBSB214PD	SB SLAB BOLSTER 2-1/4" PLAS-DIP	\$0.34	0.25
SBSB212PD	SB SLAB BOLSTER 2-1/2" PLAS-DIP	\$0.34	0.26
SBSB234PD	SB SLAB BOLSTER 2-3/4" PLAS-DIP	\$0.37	0.27
SBSB3PD	SB SLAB BOLSTER 3" PLAS-DIP	\$0.38	0.27
SBSB314PD	SB SLAB BOLSTER 3-1/4" PLAS-DIP	\$0.39	0.29
SBSB312PD	SB SLAB BOLSTER 3-1/2" PLAS-DIP	\$0.40	0.29
SBSB334PD	SB SLAB BOLSTER 3-3/4" PLAS-DIP	\$0.41	0.30
SBSB4PD	SB SLAB BOLSTER 4" PLAS-DIP	\$0.42	0.31

Slab Bolster - Plastic-Pointed

Part No.	Description	Price/ft.	Lbs/ft
SBSB34PP	SB SLAB BOLSTER 3/4" PLAS-TIP	\$0.33	0.18
SBSB1PP	SB SLAB BOLSTER 1" PLAS-TIP	\$0.34	0.18
SBSB114PP	SB SLAB BOLSTER 1-1/4" PLAS-TIP	\$0.36	0.19
SBSB112PP	SB SLAB BOLSTER 1-1/2" PLAS-TIP	\$0.37	0.19
SBSB134PP	SB SLAB BOLSTER 1-3/4" PLAS-TIP	\$0.39	0.20
SBSB2PP	SB SLAB BOLSTER 2" PLAS-TIP	\$0.41	0.22
SBSB214PP	SB SLAB BOLSTER 2-1/4" PLAS-TIP	\$0.42	0.24
SBSB212PP	SB SLAB BOLSTER 2-1/2" PLAS-TIP	\$0.43	0.25
SBSB234PP	SB SLAB BOLSTER 2-3/4" PLAS-TIP	\$0.45	0.26
SBSB3PP	SB SLAB BOLSTER 3" PLAS-TIP	\$0.47	0.26
SBSB314PP	SB SLAB BOLSTER 3-1/4" PLAS-TIP	\$0.48	0.27
SBSB312PP	SB SLAB BOLSTER 3-1/2" PLAS-TIP	\$0.48	0.28
SBSB334PP	SB SLAB BOLSTER 3-3/4" PLAS-TIP	\$0.49	0.29
SBSB4PP	SB SLAB BOLSTER 4" PLAS-TIP	\$0.50	0.30

Prices and specifications subject to change without notice.



Slab Bolster

Slab Bolster - Epoxy-Coated

Part No.	Description	Price/ft	Lbs/ft
SBSB34EP	SB SLAB BOLSTER 3/4" EPX	\$0.48	0.19
SBSB1EP	SB SLAB BOLSTER 1" EPX	\$0.49	0.19
SBSB114EP	SB SLAB BOLSTER 1-1/4" EPX	\$0.49	0.20
SBSB112EP	SB SLAB BOLSTER 1-1/2" EPX	\$0.51	0.20
SBSB134EP	SB SLAB BOLSTER 1-3/4" EPX	\$0.55	0.21
SBSB2EP	SB SLAB BOLSTER 2" EPX	\$0.56	0.23
SBSB214EP	SB SLAB BOLSTER 2-1/4" EPX	\$0.57	0.25
SBSB212EP	SB SLAB BOLSTER 2-1/2" EPX	\$0.59	0.26
SBSB234EP	SB SLAB BOLSTER 2-3/4" EPX	\$0.61	0.27
SBSB3EP	SB SLAB BOLSTER 3" EPX	\$0.62	0.27
SBSB314EP	SB SLAB BOLSTER 3-1/4" EPX	\$0.63	0.29
SBSB312EP	SB SLAB BOLSTER 3-1/2" EPX	\$0.64	0.30
SBSB334EP	SB SLAB BOLSTER 3-3/4" EPX	\$0.65	0.31
SBSB4EP	SB SLAB BOLSTER 4" EPX	\$0.66	0.32

Slab Bolster - with Sand Plate

Part No.	Description	Price/ft	Lbs/ft
SBSB34SP	SB SLAB BOLSTER 3/4" W/PLATE	\$0.78	0.23
SBSB1SP	SB SLAB BOLSTER 1" W/PLATE	\$0.81	0.24
SBSB114SP	SB SLAB BOLSTER 1-1/4" W/PLATE	\$0.84	0.26
SBSB112SP	SB SLAB BOLSTER 1-1/2" W/PLATE	\$0.87	0.27
SBSB134SP	SB SLAB BOLSTER 1-3/4" W/PLATE	\$0.89	0.29
SBSB2SP	SB SLAB BOLSTER 2" W/PLATE	\$0.92	0.30
SBSB214SP	SB SLAB BOLSTER 2-1/4" W/PLATE	\$0.95	0.31
SBSB212SP	SB SLAB BOLSTER 2-1/2" W/PLATE	\$0.98	0.33
SBSB234SP	SB SLAB BOLSTER 2-3/4" W/PLATE	\$1.01	0.34
SBSB3SP	SB SLAB BOLSTER 3" W/PLATE	\$1.03	0.36
SBSB314SP	SB SLAB BOLSTER 3-1/4" W/PLATE	\$1.06	0.37
SBSB312SP	SB SLAB BOLSTER 3-1/2" W/PLATE	\$1.07	0.38
SBSB334SP	SB SLAB BOLSTER 3-3/4" W/PLATE	\$1.10	0.39
SBSB4SP	SB SLAB BOLSTER 4" W/PLATE	\$1.12	0.40

Prices and specifications subject to change without notice.



Slab Bolster Upper

Slab Bolster Upper - Plain

Part No.	Description	Price/ft	Lbs/ft
SBSBU34PL	SB SLAB BOLSTER UPR 3/4"	\$0.44	0.36
SBSBU1PL	SB SLAB BOLSTER UPR 1"	\$0.45	0.37
SBSBU114PL	SB SLAB BOLSTER UPR 1-1/4"	\$0.45	0.38
SBSBU112PL	SB SLAB BOLSTER UPR 1-1/2"	\$0.47	0.39
SBSBU134PL	SB SLAB BOLSTER UPR 1-3/4"	\$0.48	0.40
SBSBU2PL	SB SLAB BOLSTER UPR 2"	\$0.49	0.41
SBSBU214PL	SB SLAB BOLSTER UPR 2-1/4"	\$0.49	0.42
SBSBU212PL	SB SLAB BOLSTER UPR 2-1/2"	\$0.50	0.43
SBSBU234PL	SB SLAB BOLSTER UPR 2-3/4"	\$0.51	0.44
SBSBU3PL	SB SLAB BOLSTER UPR 3"	\$0.53	0.45
SBSBU314PL	SB SLAB BOLSTER UPR 3-1/4"	\$0.54	0.46
SBSBU312PL	SB SLAB BOLSTER UPR 3-1/2"	\$0.55	0.47
SBSBU334PL	SB SLAB BOLSTER UPR 3-3/4"	\$0.56	0.48
SBSBU4PL	SB SLAB BOLSTER UPR 4"	\$0.57	0.49



Slab Bolster Upper - Epoxy-Coated

Part No.	Description	Price/ft	Lbs/ft
SBSBU34EP	SB SLAB BOLSTER UPR 3/4" EPX	\$0.75	0.37
SBSBU1EP	SB SLAB BOLSTER UPR 1" EPX	\$0.77	0.37
SBSBU114EP	SB SLAB BOLSTER UPR 1-1/4" EPX	\$0.78	0.38
SBSBU112EP	SB SLAB BOLSTER UPR 1-1/2" EPX	\$0.79	0.39
SBSBU134EP	SB SLAB BOLSTER UPR 1-3/4" EPX	\$0.81	0.40
SBSBU2EP	SB SLAB BOLSTER UPR 2" EPX	\$0.83	0.41
SBSBU214EP	SB SLAB BOLSTER UPR 2-1/4" EPX	\$0.84	0.42
SBSBU212EP	SB SLAB BOLSTER UPR 2-1/2" EPX	\$0.86	0.43
SBSBU234EP	SB SLAB BOLSTER UPR 2-3/4" EPX	\$0.87	0.44
SBSBU3EP	SB SLAB BOLSTER UPR 3" EPX	\$0.89	0.45
SBSBU314EP	SB SLAB BOLSTER UPR 3-1/4" EPX	\$0.91	0.46
SBSBU312EP	SB SLAB BOLSTER UPR 3-1/2" EPX	\$0.93	0.47
SBSBU334EP	SB SLAB BOLSTER UPR 3-3/4" EPX	\$0.96	0.48
SBSBU4EP	SB SLAB BOLSTER UPR 4" EPX	\$0.97	0.49

Prices and specifications subject to change without notice.



Bar Support Wire Size

Symbol	Description	Minimum Wire Size			Geometry
		Top	Leg	Runner	
SB	Slab Bolster	No. 4	No. 6	--	3/4" to 4" heights in 5' lengths; leg spacing 5" on-center
SBU	Slab Bolster Upper	No. 4	No. 6	No. 7	3/4" to 4" heights in 5' lengths; leg spacing 5" on-center
BB	Beam Bolster	up to and including 2"			3/4" to 4" heights in 1/4" increments in 5' lengths; leg spacing 2-1/2" on-center
		No. 7	No.7	--	
		over 2" to 4"			
		No. 4	No. 4	--	
BBU	Beam Bolster Upper	up to and including 2"			3/4" to 4" heights in 1/4" increments in 5' lengths; leg spacing 2-1/2" on-center
		No. 7	No.7	No.7	
		over 2" to 4"			
		No. 4	No. 4	No. 4	
BC	Bar Chair	No. 7	No. 7	--	3/4" to 1-3/4" heights in 1/4" increments
HC	High Chair	over 2" to 5"			Legs at 20 degrees or less when height exceeds 12"; heights in 1/4" increments: legs are reinforced with welded or encircling wires
		No. 4	No. 4	--	
		over 5" to 9"			
		No. 2	No.2	--	
		over 9"			
		No. 0	No. 0	--	
HCM	High Chair for Metal Deck	Same as HC		--	Same as HC in 1/4" increments in 5' lengths; longest leg will determine wire size
CHC	Continuous High Chair	No. 2	Same as HC		4" to 12" heights in 5' lengths; welded leg spacing 7-3/4" on-center
CHCU	Continuous High Chair Upper	Same as CHC		No. 4	4" to 12" heights in 5' lengths; welded leg spacing 7-3/4" on-center
CHCM	Continuous High Chair for Metal Deck	up to and including 2"			3/4" to 5" heights in 1/4" increments in 5' lengths, leg spacing with No. 4 top wire is 5" on-center; leg spacing with No. 2 top wire is 10" on-center
		No. 2	No. 2	--	
		over 2" to 5"			
		No. 2	No. 4	--	

Prices and specifications subject to change without notice.



Bar Ties

Bar Ties - Plain

Part No.	Description	Price/ea	Lbs/ea
SBTT4	SB BAR TIE 4" PLN	\$35.60	28.0
SBTT5	SB BAR TIE 5" PLN	\$40.95	31.0
SBTT6	SB BAR TIE 6" PLN	\$46.31	34.0
SBTT7	SB BAR TIE 7" PLN	\$50.93	37.0
SBTT8	SB BAR TIE 8" PLN	\$55.13	40.0
SBTT9	SB BAR TIE 9" PLN	\$57.33	43.0
SBTT10	SB BAR TIE 10" PLN	\$61.53	46.0
SBTT12	SB BAR TIE 12" PLN	\$65.73	52.0



Bar Ties - PVC Coated

Part No.	Description	Price/ea	Lbs/ea
SBTT4C	SB BAR TIE 4" COATED	\$44.10	32.0
SBTT5C	SB BAR TIE 5" COATED	\$49.35	35.0
SBTT6C	SB BAR TIE 6" COATED	\$54.81	38.0
SBTT7C	SB BAR TIE 7" COATED	\$59.43	41.0
SBTT8C	SB BAR TIE 8" COATED	\$63.63	44.0
SBTT9C	SB BAR TIE 9" COATED	\$65.84	47.0
SBTT10C	SB BAR TIE 10" COATED	\$70.04	51.0
SBTT12C	SB BAR TIE 12" COATED	\$74.29	57.0



Notes:

- Bundle includes 5,000 pieces
- Plain bar ties have a black (annealed) finish with no coating.
- Coated bar ties have a layer of yellow polyvinyl chloride (PVC) coating.
- All bar ties are made with 16 ga wire.

Bridge Overhang Bracket

Bridge Overhang Bracket			
Part No.	Description	Price/ea	Lbs/ea
SBBOB	SB BRIDGE OVERHANG BRKT <i>(equivalent to Dayton Superior C49)</i>	\$85.47	34.0
SBBOBDEEP	SB BRIDGE OVERHANG BRKT/ DEEP	\$104.69	45.0
SBBOBJR	SB JR BRIDGE OVERHANG BRKT	\$70.19	50.0
SBBOBCK	SB BRIDGE OVERHANG BRKT CONVERSION KIT	\$53.71	29.0
SBBOBEXT	SB BRIDGE OVERHANG BRKT EXTENDER	\$8.56	3.0
SBGRR24	SB 2X4 GUARD RAIL RECEPTACLE (BOB)	\$18.95	3.5
SBWPABOB	SB WALL PLATE ASSEMBLY (2PC)	\$7.98	1.8
SBWPAWB	SB PLATE ASSEMBLY - WALL BRACKET ONLY	\$4.15	1.4
SBWPW	SB PLATE ASSEMBLY - ADJ PLATE ONLY	\$3.83	0.4

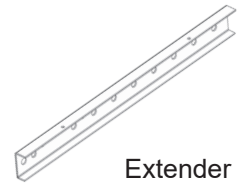

Extender

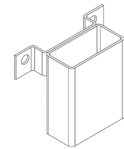

Guard Rail Receptacle
(bolts to Channel)

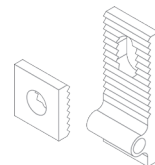

Wall Plate Assembly

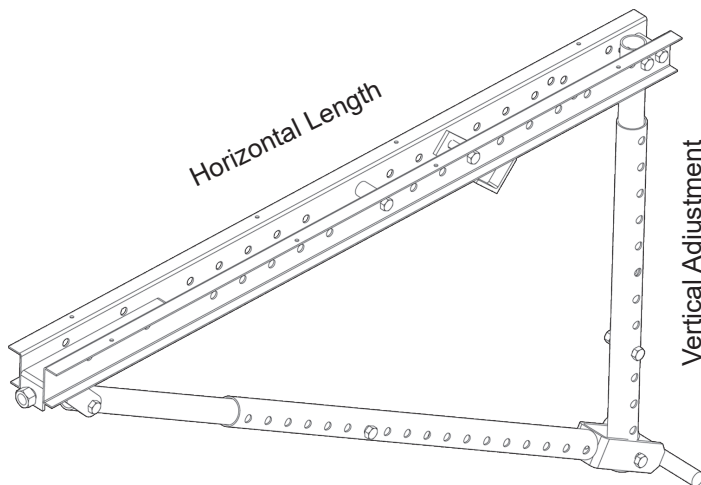

Part No.	Vertical Adjustment	Horizontal Length
SBBOB	30" - 50"	54"
SBBOBDEEP	50" - 70"	54"
SBBOBJR	16" - 28"	27"

Prices and specifications subject to change without notice.

Coil Bolt

Coil Bolt			
Part No.	Description	Price/ea	Lbs/ea
SBCB12112	SB COIL BOLT 1/2" X 1-1/2"	\$1.53	0.12
SBCB122	SB COIL BOLT 1/2" X 2"	\$1.53	0.15
SBCB12212	SB COIL BOLT 1/2" X 2-1/2"	\$1.66	0.17
SBCB123	SB COIL BOLT 1/2" X 3"	\$1.66	0.18
SBCB12312	SB COIL BOLT 1/2" X 3-1/2"	\$2.00	0.21
SBCB124	SB COIL BOLT 1/2" X 4"	\$2.00	0.23
SBCB125	SB COIL BOLT 1/2" X 5"	\$2.32	0.27
SBCB126	SB COIL BOLT 1/2" X 6"	\$2.70	0.36
SBCB127	SB COIL BOLT 1/2" X 7"	\$3.50	0.39
SBCB128	SB COIL BOLT 1/2" X 8"	\$3.50	0.41
SBCB342	SB COIL BOLT 3/4" X 2"	\$3.51	0.36
SBCB34212	SB COIL BOLT 3/4" X 2-1/2"	\$3.62	0.39
SBCB343	SB COIL BOLT 3/4" X 3"	\$3.62	0.49
SBCB34312	SB COIL BOLT 3/4" X 3-1/2"	\$3.92	0.55
SBCB344	SB COIL BOLT 3/4" X 4"	\$4.62	0.58
SBCB345	SB COIL BOLT 3/4" X 5"	\$6.60	0.67
SBCB346	SB COIL BOLT 3/4" X 6"	\$6.72	0.77
SBCB126	SB COIL BOLT 3/4" X 7"	\$7.52	0.90
SBCB127	SB COIL BOLT 3/4" X 8"	\$7.67	1.02
SBCB1112	SB COIL BOLT 1" X 3"	\$15.58	0.66
SBCB1312	SB COIL BOLT 1" X 3-1/2"	\$15.58	0.88
SBCB14	SB COIL BOLT 1" X 4"	\$15.58	0.96
SBCB15	SB COIL BOLT 1" X 5"	\$15.93	1.22
SBCB16	SB COIL BOLT 1" X 6"	\$16.03	1.35
SBCB18	SB COIL BOLT 1" X 8"	\$18.27	1.94
SBCB1146	SB COIL BOLT 1-1/4" X 6"	\$25.17	2.36
SBCB1148	SB COIL BOLT 1-1/4" X 8"	\$30.83	3.35
SBCB11412	SB COIL BOLT 1-1/4" X 12"	\$38.94	4.75
SBCB1126	SB COIL BOLT 1-1/2" X 6"	\$47.01	3.70



Adjustable Coil Bolt (running nut sold separately)			
Part No.	Description	Price/ea	Lbs/ea
SBACB1212	SB ADJUSTABLE COIL BOLT 1/2" X 12"	\$5.44	0.75
SBACB1216	SB ADJUSTABLE COIL BOLT 1/2" X 16"	\$5.97	0.92
SBACB1218	SB ADJUSTABLE COIL BOLT 1/2" X 18"	\$6.32	1.02
SBACB1220	SB ADJUSTABLE COIL BOLT 1/2" X 20"	\$6.80	1.10
SBACB1224	SB ADJUSTABLE COIL BOLT 1/2" X 24"	\$7.75	1.15
SBACB3412	SB ADJUSTABLE COIL BOLT 3/4" X 12"	\$11.10	1.48
SBACB3416	SB ADJUSTABLE COIL BOLT 3/4" X 16"	\$12.10	1.86
SBACB3418	SB ADJUSTABLE COIL BOLT 3/4" X 18"	\$12.72	2.05
SBACB3424	SB ADJUSTABLE COIL BOLT 3/4" X 24"	\$14.86	2.62
SBACB118	SB ADJUSTABLE COIL BOLT 1" X 18"	\$24.93	3.19



Prices and specifications subject to change without notice.

Coil Nut

Coil Nut			
Part No.	Description	Price/ea	Lbs/ea
SBCN12	SB COIL NUT 1/2"	\$0.39	0.06
SBCN58	SB COIL NUT 5/8"	\$0.72	0.11
SBCN34	SB COIL NUT 3/4"	\$1.56	0.18
SBCN78	SB COIL NUT 7/8"	\$2.74	0.28
SBCN1	SB COIL NUT 1"	\$2.74	0.40
SBCN114	SB COIL NUT 1-1/4"	\$4.64	0.76
SBCN112	SB COIL NUT 1-1/2"	\$7.75	1.51
SBCN12HH	SB COIL NUT 1/2" HVY HEX	\$0.82	0.12
SBCN58HH	SB COIL NUT 5/8" HVY HEX	\$1.45	0.22
SBCN34HH	SB COIL NUT 3/4" HVY HEX	\$3.13	0.36
SBCN78HH	SB COIL NUT 7/8" HVY HEX	\$5.48	0.56
SBCN1HH	SB COIL NUT 1" HVY HEX	\$5.48	0.80
SBCN114HH	SB COIL NUT 1-1/4" HVY HEX	\$9.28	1.52
SBCN112HH	SB COIL NUT 1-1/2" HVY HEX	\$15.50	3.04
SBCNH12	SB HANDLE COIL NUT 1/2"	\$3.59	0.21
SBCNH34	SB HANDLE COIL NUT 3/4"	\$3.94	0.39
SBCNH1	SB HANDLE COIL NUT 1"	POA	0.77
SBCNH114	SB HANDLE COIL NUT 1-1/4"	POA	0.95
SBCNW12	SB COIL NUT WASHER 1/2"	POA	1.60
SBCNW34	SB COIL NUT WASHER 3/4"	POA	1.55
SBCNW78	SB COIL NUT WASHER 7/8"	POA	2.45
SBCNW1	SB COIL NUT WASHER 1"	POA	-

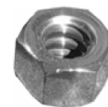

Coil Nut Standard Type

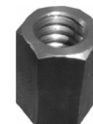

Coil Nut Heavy Hex Type



Coil Nut with Handle



Coil Nut Washer

Coil Rod

Coil Rod				
Part No.	Description	SWL	Price/ft	Lbs/ft
SBCR12	SB COIL ROD 1/2" X 12'	9,000	\$1.63	0.53
SBCR58	SB COIL ROD 5/8" X 12'	12,000	\$2.88	0.86
SBCR34	SB COIL ROD 3/4" X 12'	18,000	\$3.49	1.20
SBCR78	SB COIL ROD 7/8" X 12'	24,000	\$5.70	1.68
SBCR1	SB COIL ROD 1" X 12'	38,000	\$5.96	2.09
SBCR114	SB COIL ROD 1-1/4" X 12'	56,000	\$14.55	3.50
SBCR112	SB COIL ROD 1-1/2" X 12'	68,000	\$16.95	5.15

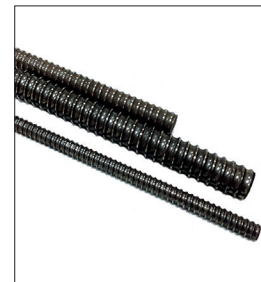

Notes:

- 600 feet of 1" Coil Rod per bundle (50 pieces).
- 1200 feet of 3/4" Coil Rod per bundle (100 pieces).
- 1200 feet of 1/2" Coil Rod per bundle (100 pieces).

Coil Tie

- Designed for medium and heavy concrete forming applications.
- Resistance-welded coil tie for reliable performance and safety.
- Optional cones, waterseals, galvanizing or custom specification on request.

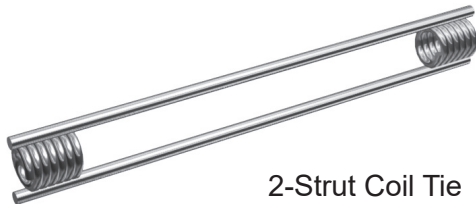

2-Strut Coil Tie

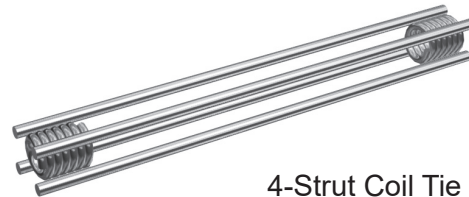

4-Strut Coil Tie

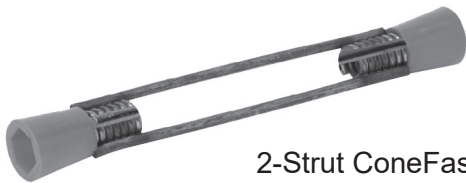

2-Strut ConeFast
Coil Tie

(Cones sold separately)



4-Strut ConeFast
Coil Tie

(Cones sold separately)

Coil Ties			
Type/Size	Bolt Dia.	Struts	Safe Working Load*
Standard 1/2"	1/2"	2	4,500 lbs
Heavy-Duty 1/2"	1/2"	2	6,750 lbs
Standard 3/4"	3/4"	2	6,750 lbs
Heavy-Duty 3/4"	3/4"	2	9,000 lbs
Standard 1"	1"	2	13,500 lbs
Heavy-Duty 1/2"	1/2"	4	9,000 lbs
Heavy-Duty 3/4"	3/4"	4	18,000 lbs
Heavy-Duty 1"	1"	4	27,000 lbs
Heavy-Duty 1-1/4"	1-1/4"	4	37,000 lbs

* Safe Working Load based on 2:1 Safety Factor in 3,000 psi concrete.

Prices and specifications subject to change without notice.



1/2" Coil Tie 2-Strut

Coil Tie - 1/2" (SWL 4,500 lbs)

Part No.	Description	Price/ea	Lbs/ea
SBSC126	SB COIL TIE 1/2"x6" 2-STRUT	\$1.63	0.29
SBSC127	SB COIL TIE 1/2"x7" 2-STRUT	\$1.63	0.31
SBSC128	SB COIL TIE 1/2"x8" 2-STRUT	\$1.63	0.33
SBSC129	SB COIL TIE 1/2"x9" 2-STRUT	\$1.72	0.35
SBSC1210	SB COIL TIE 1/2"x10" 2-STRUT	\$1.82	0.37
SBSC1211	SB COIL TIE 1/2"x11" 2-STRUT	\$1.87	0.39
SBSC1212	SB COIL TIE 1/2"x12" 2-STRUT	\$1.95	0.40
SBSC1213	SB COIL TIE 1/2"x13" 2-STRUT	\$2.01	0.42
SBSC1214	SB COIL TIE 1/2"x14" 2-STRUT	\$2.05	0.44
SBSC1215	SB COIL TIE 1/2"x15" 2-STRUT	\$2.11	0.46
SBSC1216	SB COIL TIE 1/2"x16" 2-STRUT	\$2.21	0.48
SBSC1217	SB COIL TIE 1/2"x17" 2-STRUT	\$2.27	0.50
SBSC1218	SB COIL TIE 1/2"x18" 2-STRUT	\$2.30	0.54
SBSC1219	SB COIL TIE 1/2"x19" 2-STRUT	\$2.38	0.56
SBSC1220	SB COIL TIE 1/2"x20" 2-STRUT	\$2.46	0.58
SBSC1221	SB COIL TIE 1/2"x21" 2-STRUT	\$2.55	0.60
SBSC1222	SB COIL TIE 1/2"x22" 2-STRUT	\$2.61	0.62
SBSC1223	SB COIL TIE 1/2"x23" 2-STRUT	\$2.65	0.64
SBSC1224	SB COIL TIE 1/2"x24" 2-STRUT	\$2.73	0.67



Notes:

- Fractional sizes priced to the next full dimension and available on request.
- Optional water-resistant neoprene washer for additional \$1.50 per 2-Strut Coil Tie.
- Optional galvanizing or zinc-plating on request.
- ConeFast Coil Tie overall dimension includes 1" plastic cones, though cones are sold separately. Using other plastic cones changes the overall dimension.

ConeFast Coil Tie - 1/2" (SWL 4,500 lbs)

Part No.	Description	Price/ea	Lbs/ea
SBSCFCT126	SB CONEFAST COIL TIE 1/2"x6" 2-STRUT	\$1.63	0.25
SBSCFCT127	SB CONEFAST COIL TIE 1/2"x7" 2-STRUT	\$1.63	0.27
SBSCFCT128	SB CONEFAST COIL TIE 1/2"x8" 2-STRUT	\$1.63	0.29
SBSCFCT129	SB CONEFAST COIL TIE 1/2"x9" 2-STRUT	\$1.72	0.31
SBSCFCT1210	SB CONEFAST COIL TIE 1/2"x10" 2-STRUT	\$1.82	0.33
SBSCFCT1211	SB CONEFAST COIL TIE 1/2"x11" 2-STRUT	\$1.87	0.35
SBSCFCT1212	SB CONEFAST COIL TIE 1/2"x12" 2-STRUT	\$1.95	0.37
SBSCFCT1213	SB CONEFAST COIL TIE 1/2"x13" 2-STRUT	\$2.01	0.39
SBSCFCT1214	SB CONEFAST COIL TIE 1/2"x14" 2-STRUT	\$2.05	0.40
SBSCFCT1215	SB CONEFAST COIL TIE 1/2"x15" 2-STRUT	\$2.11	0.42
SBSCFCT1216	SB CONEFAST COIL TIE 1/2"x16" 2-STRUT	\$2.21	0.44
SBSCFCT1217	SB CONEFAST COIL TIE 1/2"x17" 2-STRUT	\$2.27	0.46
SBSCFCT1218	SB CONEFAST COIL TIE 1/2"x18" 2-STRUT	\$2.30	0.48
SBSCFCT1219	SB CONEFAST COIL TIE 1/2"x19" 2-STRUT	\$2.38	0.50
SBSCFCT1220	SB CONEFAST COIL TIE 1/2"x20" 2-STRUT	\$2.46	0.54
SBSCFCT1221	SB CONEFAST COIL TIE 1/2"x21" 2-STRUT	\$2.55	0.56
SBSCFCT1222	SB CONEFAST COIL TIE 1/2"x22" 2-STRUT	\$2.61	0.58
SBSCFCT1223	SB CONEFAST COIL TIE 1/2"x23" 2-STRUT	\$2.65	0.60
SBSCFCT1224	SB CONEFAST COIL TIE 1/2"x24" 2-STRUT	\$2.73	0.62



(Cones sold separately)

1/2" Coil Tie 2-Strut

HD Coil Tie - 1/2" (SWL 6,750 lbs)

Part No.	Description	Price/ea	Lbs/ea
SBHCT126	SB HD COIL TIE 1/2"x6" 2-STRUT	\$1.76	0.30
SBHCT127	SB HD COIL TIE 1/2"x7" 2-STRUT	\$1.76	0.32
SBHCT128	SB HD COIL TIE 1/2"x8" 2-STRUT	\$1.76	0.34
SBHCT129	SB HD COIL TIE 1/2"x9" 2-STRUT	\$1.87	0.36
SBHCT1210	SB HD COIL TIE 1/2"x10" 2-STRUT	\$1.96	0.38
SBHCT1211	SB HD COIL TIE 1/2"x11" 2-STRUT	\$2.01	0.40
SBHCT1212	SB HD COIL TIE 1/2"x12" 2-STRUT	\$2.10	0.41
SBHCT1213	SB HD COIL TIE 1/2"x13" 2-STRUT	\$2.15	0.43
SBHCT1214	SB HD COIL TIE 1/2"x14" 2-STRUT	\$2.18	0.45
SBHCT1215	SB HD COIL TIE 1/2"x15" 2-STRUT	\$2.26	0.47
SBHCT1216	SB HD COIL TIE 1/2"x16" 2-STRUT	\$2.34	0.49
SBHCT1217	SB HD COIL TIE 1/2"x17" 2-STRUT	\$2.42	0.51
SBHCT1218	SB HD COIL TIE 1/2"x18" 2-STRUT	\$2.45	0.55
SBHCT1219	SB HD COIL TIE 1/2"x19" 2-STRUT	\$2.52	0.57
SBHCT1220	SB HD COIL TIE 1/2"x20" 2-STRUT	\$2.60	0.59
SBHCT1221	SB HD COIL TIE 1/2"x21" 2-STRUT	\$2.69	0.61
SBHCT1222	SB HD COIL TIE 1/2"x22" 2-STRUT	\$2.76	0.63
SBHCT1223	SB HD COIL TIE 1/2"x23" 2-STRUT	\$2.79	0.65
SBHCT1224	SB HD COIL TIE 1/2"x24" 2-STRUT	\$2.87	0.68



Notes:

- Fractional sizes priced to the next full dimension and available on request.
- Optional water-resistant neoprene washer for additional \$1.50 per 2-Strut Coil Tie.
- Optional galvanizing or zinc-plating on request.
- ConeFast Coil Tie overall dimension includes 1" plastic cones, though cones are sold separately. Using other plastic cones changes the overall dimension.

HD ConeFast Coil Tie - 1/2" (SWL 6,750 lbs)

Part No.	Description	Price/ea	Lbs/ea
SBSCFCT126	SB CONEFAST COIL TIE 1/2"x6" 2-STRUT	\$1.76	0.26
SBSCFCT127	SB CONEFAST COIL TIE 1/2"x7" 2-STRUT	\$1.76	0.28
SBSCFCT128	SB CONEFAST COIL TIE 1/2"x8" 2-STRUT	\$1.76	0.30
SBSCFCT129	SB CONEFAST COIL TIE 1/2"x9" 2-STRUT	\$1.87	0.32
SBSCFCT1210	SB CONEFAST COIL TIE 1/2"x10" 2-STRUT	\$1.96	0.34
SBSCFCT1211	SB CONEFAST COIL TIE 1/2"x11" 2-STRUT	\$2.01	0.36
SBSCFCT1212	SB CONEFAST COIL TIE 1/2"x12" 2-STRUT	\$2.10	0.38
SBSCFCT1213	SB CONEFAST COIL TIE 1/2"x13" 2-STRUT	\$2.15	0.40
SBSCFCT1214	SB CONEFAST COIL TIE 1/2"x14" 2-STRUT	\$2.18	0.41
SBSCFCT1215	SB CONEFAST COIL TIE 1/2"x15" 2-STRUT	\$2.26	0.43
SBSCFCT1216	SB CONEFAST COIL TIE 1/2"x16" 2-STRUT	\$2.34	0.45
SBSCFCT1217	SB CONEFAST COIL TIE 1/2"x17" 2-STRUT	\$2.42	0.47
SBSCFCT1218	SB CONEFAST COIL TIE 1/2"x18" 2-STRUT	\$2.45	0.49
SBSCFCT1219	SB CONEFAST COIL TIE 1/2"x19" 2-STRUT	\$2.52	0.51
SBSCFCT1220	SB CONEFAST COIL TIE 1/2"x20" 2-STRUT	\$2.60	0.55
SBSCFCT1221	SB CONEFAST COIL TIE 1/2"x21" 2-STRUT	\$2.69	0.57
SBSCFCT1222	SB CONEFAST COIL TIE 1/2"x22" 2-STRUT	\$2.76	0.59
SBSCFCT1223	SB CONEFAST COIL TIE 1/2"x23" 2-STRUT	\$2.79	0.61
SBSCFCT1224	SB CONEFAST COIL TIE 1/2"x24" 2-STRUT	\$2.87	0.63



(Cones sold separately)

Prices and specifications subject to change without notice.



1/2" Coil Tie 4-Strut

HD Coil Tie - 1/2" (SWL 9,000 lbs)

Part No.	Description	Price/ea	Lbs/ea
SBHCT1264S	SB HD COIL TIE 1/2"x6" 4-STRUT	\$3.24	0.73
SBHCT1274S	SB HD COIL TIE 1/2"x7" 4-STRUT	\$3.24	0.75
SBHCT1284S	SB HD COIL TIE 1/2"x8" 4-STRUT	\$3.24	0.77
SBHCT1294S	SB HD COIL TIE 1/2"x9" 4-STRUT	\$3.45	0.79
SBHCT12104S	SB HD COIL TIE 1/2"x10" 4-STRUT	\$3.64	0.81
SBHCT12114S	SB HD COIL TIE 1/2"x11" 4-STRUT	\$3.73	0.83
SBHCT12124S	SB HD COIL TIE 1/2"x12" 4-STRUT	\$3.91	0.84
SBHCT12134S	SB HD COIL TIE 1/2"x13" 4-STRUT	\$4.02	0.86
SBHCT12144S	SB HD COIL TIE 1/2"x14" 4-STRUT	\$4.08	0.89
SBHCT12154S	SB HD COIL TIE 1/2"x15" 4-STRUT	\$4.23	0.90
SBHCT12164S	SB HD COIL TIE 1/2"x16" 4-STRUT	\$4.40	0.92
SBHCT12174S	SB HD COIL TIE 1/2"x17" 4-STRUT	\$4.54	0.94
SBHCT12184S	SB HD COIL TIE 1/2"x18" 4-STRUT	\$4.60	0.96
SBHCT12194S	SB HD COIL TIE 1/2"x19" 4-STRUT	\$4.76	0.98
SBHCT12204S	SB HD COIL TIE 1/2"x20" 4-STRUT	\$4.92	1.00
SBHCT12214S	SB HD COIL TIE 1/2"x21" 4-STRUT	\$5.09	1.02
SBHCT12224S	SB HD COIL TIE 1/2"x22" 4-STRUT	\$5.23	1.04
SBHCT12234S	SB HD COIL TIE 1/2"x23" 4-STRUT	\$5.30	1.06
SBHCT12244S	SB HD COIL TIE 1/2"x24" 4-STRUT	\$5.45	1.08



Notes:

- Fractional sizes priced to the next full dimension and available on request.
- Optional water-resistant neoprene washer for additional \$3.00 per 4-Strut Coil Tie.
- Optional galvanizing or zinc-plating on request.
- ConeFast Coil Tie overall dimension includes 1" plastic cones, though cones are sold separately. Using other plastic cones changes the overall dimension.

HD ConeFast Coil Tie - 1/2" (SWL 9,000 lbs)

Part No.	Description	Price/ea	Lbs/ea
SBHCFCT1264S	SB HD CONEFAST COIL TIE 1/2"x6" 4-STRUT	\$3.24	0.69
SBHCFCT1274S	SB HD CONEFAST COIL TIE 1/2"x7" 4-STRUT	\$3.24	0.71
SBHCFCT1284S	SB HD CONEFAST COIL TIE 1/2"x8" 4-STRUT	\$3.24	0.73
SBHCFCT1294S	SB HD CONEFAST COIL TIE 1/2"x9" 4-STRUT	\$3.45	0.75
SBHCFCT12104S	SB HD CONEFAST COIL TIE 1/2"x10" 4-STRUT	\$3.64	0.77
SBHCFCT12114S	SB HD CONEFAST COIL TIE 1/2"x11" 4-STRUT	\$3.73	0.79
SBHCFCT12124S	SB HD CONEFAST COIL TIE 1/2"x12" 4-STRUT	\$3.91	0.81
SBHCFCT12134S	SB HD CONEFAST COIL TIE 1/2"x13" 4-STRUT	\$4.02	0.83
SBHCFCT12144S	SB HD CONEFAST COIL TIE 1/2"x14" 4-STRUT	\$4.08	0.84
SBHCFCT12154S	SB HD CONEFAST COIL TIE 1/2"x15" 4-STRUT	\$4.23	0.86
SBHCFCT12164S	SB HD CONEFAST COIL TIE 1/2"x16" 4-STRUT	\$4.40	0.89
SBHCFCT12174S	SB HD CONEFAST COIL TIE 1/2"x17" 4-STRUT	\$4.54	0.90
SBHCFCT12184S	SB HD CONEFAST COIL TIE 1/2"x18" 4-STRUT	\$4.60	0.92
SBHCFCT12194S	SB HD CONEFAST COIL TIE 1/2"x19" 4-STRUT	\$4.76	0.94
SBHCFCT12204S	SB HD CONEFAST COIL TIE 1/2"x20" 4-STRUT	\$4.92	0.96
SBHCFCT12214S	SB HD CONEFAST COIL TIE 1/2"x21" 4-STRUT	\$5.09	0.98
SBHCFCT12224S	SB HD CONEFAST COIL TIE 1/2"x22" 4-STRUT	\$5.23	1.00
SBHCFCT12234S	SB HD CONEFAST COIL TIE 1/2"x23" 4-STRUT	\$5.30	1.02
SBHCFCT12244S	SB HD CONEFAST COIL TIE 1/2"x24" 4-STRUT	\$5.45	1.04



(Cones sold separately)

3/4" Coil Tie 2-Strut

Coil Tie - 3/4" (SWL 6,750 lbs)

Part No.	Description	Price/ea	Lbs/ea
SBSCCT346	SB COIL TIE 3/4"x6" 2-STRUT	\$2.35	0.62
SBSCCT347	SB COIL TIE 3/4"x7" 2-STRUT	\$2.46	0.70
SBSCCT348	SB COIL TIE 3/4"x8" 2-STRUT	\$2.60	0.78
SBSCCT349	SB COIL TIE 3/4"x9" 2-STRUT	\$2.73	0.81
SBSCCT3410	SB COIL TIE 3/4"x10" 2-STRUT	\$2.89	0.84
SBSCCT3411	SB COIL TIE 3/4"x11" 2-STRUT	\$3.03	0.87
SBSCCT3412	SB COIL TIE 3/4"x12" 2-STRUT	\$3.18	0.91
SBSCCT3413	SB COIL TIE 3/4"x13" 2-STRUT	\$3.34	0.95
SBSCCT3414	SB COIL TIE 3/4"x14" 2-STRUT	\$3.36	0.99
SBSCCT3415	SB COIL TIE 3/4"x15" 2-STRUT	\$3.45	1.04
SBSCCT3416	SB COIL TIE 3/4"x16" 2-STRUT	\$3.58	1.08
SBSCCT3417	SB COIL TIE 3/4"x17" 2-STRUT	\$3.71	1.12
SBSCCT3418	SB COIL TIE 3/4"x18" 2-STRUT	\$3.82	1.16
SBSCCT3419	SB COIL TIE 3/4"x19" 2-STRUT	\$3.95	1.20
SBSCCT3420	SB COIL TIE 3/4"x20" 2-STRUT	\$4.03	1.24
SBSCCT3421	SB COIL TIE 3/4"x21" 2-STRUT	\$4.17	1.29
SBSCCT3422	SB COIL TIE 3/4"x22" 2-STRUT	\$4.29	1.33
SBSCCT3423	SB COIL TIE 3/4"x23" 2-STRUT	\$4.43	1.37
SBSCCT3424	SB COIL TIE 3/4"x24" 2-STRUT	\$4.57	1.41



Notes:

- Fractional sizes priced to the next full dimension and available on request.
- Optional water-resistant neoprene washer for additional \$1.50 per 2-Strut Coil Tie.
- Optional galvanizing or zinc-plating on request.
- ConeFast Coil Tie overall dimension includes 1" plastic cones, though cones are sold separately. Using other plastic cones changes the overall dimension.

ConeFast Coil Tie - 3/4" (SWL 6,750 lbs)

Part No.	Description	Price/ea	Lbs/ea
SBSCFCT346	SB CONEFAST COIL TIE 3/4"x6" 2-STRUT	\$2.35	0.46
SBSCFCT347	SB CONEFAST COIL TIE 3/4"x7" 2-STRUT	\$2.46	0.54
SBSCFCT348	SB CONEFAST COIL TIE 3/4"x8" 2-STRUT	\$2.60	0.62
SBSCFCT349	SB CONEFAST COIL TIE 3/4"x9" 2-STRUT	\$2.73	0.70
SBSCFCT3410	SB CONEFAST COIL TIE 3/4"x10" 2-STRUT	\$2.89	0.78
SBSCFCT3411	SB CONEFAST COIL TIE 3/4"x11" 2-STRUT	\$3.03	0.81
SBSCFCT3412	SB CONEFAST COIL TIE 3/4"x12" 2-STRUT	\$3.18	0.84
SBSCFCT3413	SB CONEFAST COIL TIE 3/4"x13" 2-STRUT	\$3.34	0.87
SBSCFCT3414	SB CONEFAST COIL TIE 3/4"x14" 2-STRUT	\$3.36	0.91
SBSCFCT3415	SB CONEFAST COIL TIE 3/4"x15" 2-STRUT	\$3.45	0.95
SBSCFCT3416	SB CONEFAST COIL TIE 3/4"x16" 2-STRUT	\$3.58	0.99
SBSCFCT3417	SB CONEFAST COIL TIE 3/4"x17" 2-STRUT	\$3.71	1.04
SBSCFCT3418	SB CONEFAST COIL TIE 3/4"x18" 2-STRUT	\$3.82	1.08
SBSCFCT3419	SB CONEFAST COIL TIE 3/4"x19" 2-STRUT	\$3.95	1.12
SBSCFCT3420	SB CONEFAST COIL TIE 3/4"x20" 2-STRUT	\$4.03	1.16
SBSCFCT3421	SB CONEFAST COIL TIE 3/4"x21" 2-STRUT	\$4.17	1.20
SBSCFCT3422	SB CONEFAST COIL TIE 3/4"x22" 2-STRUT	\$4.29	1.24
SBSCFCT3423	SB CONEFAST COIL TIE 3/4"x23" 2-STRUT	\$4.43	1.29
SBSCFCT3424	SB CONEFAST COIL TIE 3/4"x24" 2-STRUT	\$4.57	1.33



(Cones sold separately)

3/4" Coil Tie 2-Strut

HD Coil Tie - 3/4" (SWL 9,000 lbs)

Part No.	Description	Price/ea	Lbs/ea
SBHCT346	SB HD COIL TIE 3/4"x6" 2-STRUT	\$2.50	0.63
SBHCT347	SB HD COIL TIE 3/4"x7" 2-STRUT	\$2.60	0.71
SBHCT348	SB HD COIL TIE 3/4"x8" 2-STRUT	\$2.75	0.79
SBHCT349	SB HD COIL TIE 3/4"x9" 2-STRUT	\$2.88	0.82
SBHCT3410	SB HD COIL TIE 3/4"x10" 2-STRUT	\$3.03	0.85
SBHCT3411	SB HD COIL TIE 3/4"x11" 2-STRUT	\$3.18	0.88
SBHCT3412	SB HD COIL TIE 3/4"x12" 2-STRUT	\$3.32	0.92
SBHCT3413	SB HD COIL TIE 3/4"x13" 2-STRUT	\$3.49	0.96
SBHCT3414	SB HD COIL TIE 3/4"x14" 2-STRUT	\$3.51	1.00
SBHCT3415	SB HD COIL TIE 3/4"x15" 2-STRUT	\$3.60	1.05
SBHCT3416	SB HD COIL TIE 3/4"x16" 2-STRUT	\$3.73	1.09
SBHCT3417	SB HD COIL TIE 3/4"x17" 2-STRUT	\$3.85	1.13
SBHCT3418	SB HD COIL TIE 3/4"x18" 2-STRUT	\$3.94	1.17
SBHCT3419	SB HD COIL TIE 3/4"x19" 2-STRUT	\$4.08	1.21
SBHCT3420	SB HD COIL TIE 3/4"x20" 2-STRUT	\$4.18	1.25
SBHCT3421	SB HD COIL TIE 3/4"x21" 2-STRUT	\$4.32	1.30
SBHCT3422	SB HD COIL TIE 3/4"x22" 2-STRUT	\$4.44	1.34
SBHCT3423	SB HD COIL TIE 3/4"x23" 2-STRUT	\$4.58	1.38
SBHCT3424	SB HD COIL TIE 3/4"x24" 2-STRUT	\$4.71	1.42



Notes:

- Fractional sizes priced to the next full dimension and available on request.
- Optional water-resistant neoprene washer for additional \$1.50 per 2-Strut Coil Tie.
- Optional galvanizing or zinc-plating on request.
- ConeFast Coil Tie overall dimension includes 1" plastic cones, though cones are sold separately. Using other plastic cones changes the overall dimension.

HD ConeFast Coil Tie - 3/4" (SWL 9,000 lbs)

Part No.	Description	Price/ea	Lbs/ea
SBSCFCT346	SB CONEFAST COIL TIE 3/4"x6" 2-STRUT	\$2.50	0.58
SBSCFCT347	SB CONEFAST COIL TIE 3/4"x7" 2-STRUT	\$2.60	0.60
SBSCFCT348	SB CONEFAST COIL TIE 3/4"x8" 2-STRUT	\$2.75	0.63
SBSCFCT349	SB CONEFAST COIL TIE 3/4"x9" 2-STRUT	\$2.88	0.71
SBSCFCT3410	SB CONEFAST COIL TIE 3/4"x10" 2-STRUT	\$3.03	0.79
SBSCFCT3411	SB CONEFAST COIL TIE 3/4"x11" 2-STRUT	\$3.18	0.82
SBSCFCT3412	SB CONEFAST COIL TIE 3/4"x12" 2-STRUT	\$3.32	0.85
SBSCFCT3413	SB CONEFAST COIL TIE 3/4"x13" 2-STRUT	\$3.49	0.88
SBSCFCT3414	SB CONEFAST COIL TIE 3/4"x14" 2-STRUT	\$3.51	0.92
SBSCFCT3415	SB CONEFAST COIL TIE 3/4"x15" 2-STRUT	\$3.60	0.96
SBSCFCT3416	SB CONEFAST COIL TIE 3/4"x16" 2-STRUT	\$3.73	1.00
SBSCFCT3417	SB CONEFAST COIL TIE 3/4"x17" 2-STRUT	\$3.85	1.05
SBSCFCT3418	SB CONEFAST COIL TIE 3/4"x18" 2-STRUT	\$3.94	1.09
SBSCFCT3419	SB CONEFAST COIL TIE 3/4"x19" 2-STRUT	\$4.08	1.13
SBSCFCT3420	SB CONEFAST COIL TIE 3/4"x20" 2-STRUT	\$4.18	1.17
SBSCFCT3421	SB CONEFAST COIL TIE 3/4"x21" 2-STRUT	\$4.32	1.21
SBSCFCT3422	SB CONEFAST COIL TIE 3/4"x22" 2-STRUT	\$4.44	1.25
SBSCFCT3423	SB CONEFAST COIL TIE 3/4"x23" 2-STRUT	\$4.58	1.30
SBSCFCT3424	SB CONEFAST COIL TIE 3/4"x24" 2-STRUT	\$4.71	1.34



(Cones sold separately)

3/4" Coil Tie 4-Strut

HD Coil Tie - 3/4" (SWL 18,000 lbs)

Part No.	Description	Price/ea	Lbs/ea
SBHCT3464S	SB HD COIL TIE 3/4"x6" 4-STRUT	\$4.71	1.06
SBHCT3474S	SB HD COIL TIE 3/4"x7" 4-STRUT	\$4.92	1.14
SBHCT3484S	SB HD COIL TIE 3/4"x8" 4-STRUT	\$5.21	1.22
SBHCT3494S	SB HD COIL TIE 3/4"x9" 4-STRUT	\$5.46	1.25
SBHCT34104S	SB HD COIL TIE 3/4"x10" 4-STRUT	\$5.78	1.28
SBHCT34114S	SB HD COIL TIE 3/4"x11" 4-STRUT	\$6.07	1.31
SBHCT34124S	SB HD COIL TIE 3/4"x12" 4-STRUT	\$6.35	1.35
SBHCT34134S	SB HD COIL TIE 3/4"x13" 4-STRUT	\$6.68	1.39
SBHCT34144S	SB HD COIL TIE 3/4"x14" 4-STRUT	\$6.72	1.43
SBHCT34154S	SB HD COIL TIE 3/4"x15" 4-STRUT	\$6.91	1.48
SBHCT34164S	SB HD COIL TIE 3/4"x16" 4-STRUT	\$7.16	1.52
SBHCT34174S	SB HD COIL TIE 3/4"x17" 4-STRUT	\$7.41	1.56
SBHCT34184S	SB HD COIL TIE 3/4"x18" 4-STRUT	\$7.63	1.60
SBHCT34194S	SB HD COIL TIE 3/4"x19" 4-STRUT	\$7.89	1.64
SBHCT34204S	SB HD COIL TIE 3/4"x20" 4-STRUT	\$8.07	1.68
SBHCT34214S	SB HD COIL TIE 3/4"x21" 4-STRUT	\$8.34	1.73
SBHCT34224S	SB HD COIL TIE 3/4"x22" 4-STRUT	\$8.59	1.77
SBHCT34234S	SB HD COIL TIE 3/4"x23" 4-STRUT	\$8.87	1.81
SBHCT34244S	SB HD COIL TIE 3/4"x24" 4-STRUT	\$9.14	1.85



Notes:

- Fractional sizes priced to the next full dimension and available on request.
- Optional water-resistant neoprene washer for additional \$3.00 per 4-Strut Coil Tie.
- Optional galvanizing or zinc-plating on request.
- ConeFast Coil Tie overall dimension includes 1" plastic cones, though cones are sold separately. Using other plastic cones changes the overall dimension.

HD ConeFast Coil Tie - 3/4" (SWL 18,000 lbs)

Part No.	Description	Price/ea	Lbs/ea
SBHCFCT3464S	SB HD CONEFECT COIL TIE 3/4"x6" 4-STRUT	\$4.71	1.00
SBHCFCT3474S	SB HD CONEFECT COIL TIE 3/4"x7" 4-STRUT	\$4.92	1.03
SBHCFCT3484S	SB HD CONEFECT COIL TIE 3/4"x8" 4-STRUT	\$5.21	1.06
SBHCFCT3494S	SB HD CONEFECT COIL TIE 3/4"x9" 4-STRUT	\$5.46	1.14
SBHCFCT34104S	SB HD CONEFECT COIL TIE 3/4"x10" 4-STRUT	\$5.78	1.22
SBHCFCT34114S	SB HD CONEFECT COIL TIE 3/4"x11" 4-STRUT	\$6.07	1.25
SBHCFCT34124S	SB HD CONEFECT COIL TIE 3/4"x12" 4-STRUT	\$6.35	1.28
SBHCFCT34134S	SB HD CONEFECT COIL TIE 3/4"x13" 4-STRUT	\$6.68	1.31
SBHCFCT34144S	SB HD CONEFECT COIL TIE 3/4"x14" 4-STRUT	\$6.72	1.35
SBHCFCT34154S	SB HD CONEFECT COIL TIE 3/4"x15" 4-STRUT	\$6.91	1.39
SBHCFCT34164S	SB HD CONEFECT COIL TIE 3/4"x16" 4-STRUT	\$7.16	1.43
SBHCFCT34174S	SB HD CONEFECT COIL TIE 3/4"x17" 4-STRUT	\$7.41	1.48
SBHCFCT34184S	SB HD CONEFECT COIL TIE 3/4"x18" 4-STRUT	\$7.63	1.52
SBHCFCT34194S	SB HD CONEFECT COIL TIE 3/4"x19" 4-STRUT	\$7.89	1.56
SBHCFCT34204S	SB HD CONEFECT COIL TIE 3/4"x20" 4-STRUT	\$8.07	1.60
SBHCFCT34214S	SB HD CONEFECT COIL TIE 3/4"x21" 4-STRUT	\$8.34	1.64
SBHCFCT34224S	SB HD CONEFECT COIL TIE 3/4"x22" 4-STRUT	\$8.59	1.68
SBHCFCT34234S	SB HD CONEFECT COIL TIE 3/4"x23" 4-STRUT	\$8.87	1.73
SBHCFCT34244S	SB HD CONEFECT COIL TIE 3/4"x24" 4-STRUT	\$9.14	1.77



(Cones sold separately)

Prices and specifications subject to change without notice.



1" Coil Tie 2-Strut

Coil Tie - 1" (SWL 13,500 lbs)

Part No.	Description	Price/ea	Lbs/ea
SBSC16	SB COIL TIE 1"x6" 2-STRUT	\$4.69	1.39
SBSC17	SB COIL TIE 1"x7" 2-STRUT	\$4.69	1.40
SBSC18	SB COIL TIE 1"x8" 2-STRUT	\$4.69	1.42
SBSC19	SB COIL TIE 1"x9" 2-STRUT	\$4.95	1.55
SBSC110	SB COIL TIE 1"x10" 2-STRUT	\$5.03	1.67
SBSC111	SB COIL TIE 1"x11" 2-STRUT	\$5.26	1.75
SBSC112	SB COIL TIE 1"x12" 2-STRUT	\$5.45	1.83
SBSC113	SB COIL TIE 1"x13" 2-STRUT	\$5.71	1.91
SBSC114	SB COIL TIE 1"x14" 2-STRUT	\$5.82	1.99
SBSC115	SB COIL TIE 1"x15" 2-STRUT	\$6.07	2.08
SBSC116	SB COIL TIE 1"x16" 2-STRUT	\$6.20	2.17
SBSC117	SB COIL TIE 1"x17" 2-STRUT	\$6.36	2.25
SBSC118	SB COIL TIE 1"x18" 2-STRUT	\$6.57	2.33
SBSC119	SB COIL TIE 1"x19" 2-STRUT	\$6.70	2.41
SBSC120	SB COIL TIE 1"x20" 2-STRUT	\$6.91	2.50
SBSC121	SB COIL TIE 1"x21" 2-STRUT	\$7.07	2.59
SBSC122	SB COIL TIE 1"x22" 2-STRUT	\$7.29	2.67
SBSC123	SB COIL TIE 1"x23" 2-STRUT	\$7.40	2.75
SBSC124	SB COIL TIE 1"x24" 2-STRUT	\$7.49	2.83



Notes:

- Fractional sizes priced to the next full dimension and available on request.
- Optional water-resistant neoprene washer for additional \$1.50 per 2-Strut Coil Tie.
- Optional galvanizing or zinc-plating on request.
- ConeFast Coil Tie overall dimension includes 1" plastic cones, though cones are sold separately. Using other plastic cones changes the overall dimension.

ConeFast Coil Tie - 1" (SWL 13,500 lbs)

Part No.	Description	Price/ea	Lbs/ea
SBSCFCT16	SB CONEFast COIL TIE 1"x6" 2-STRUT	\$4.69	1.35
SBSCFCT17	SB CONEFast COIL TIE 1"x7" 2-STRUT	\$4.69	1.37
SBSCFCT18	SB CONEFast COIL TIE 1"x8" 2-STRUT	\$4.69	1.39
SBSCFCT19	SB CONEFast COIL TIE 1"x9" 2-STRUT	\$4.95	1.40
SBSCFCT110	SB CONEFast COIL TIE 1"x10" 2-STRUT	\$5.03	1.42
SBSCFCT111	SB CONEFast COIL TIE 1"x11" 2-STRUT	\$5.26	1.55
SBSCFCT112	SB CONEFast COIL TIE 1"x12" 2-STRUT	\$5.45	1.67
SBSCFCT113	SB CONEFast COIL TIE 1"x13" 2-STRUT	\$5.71	1.75
SBSCFCT114	SB CONEFast COIL TIE 1"x14" 2-STRUT	\$5.82	1.83
SBSCFCT115	SB CONEFast COIL TIE 1"x15" 2-STRUT	\$6.07	1.91
SBSCFCT116	SB CONEFast COIL TIE 1"x16" 2-STRUT	\$6.20	1.99
SBSCFCT117	SB CONEFast COIL TIE 1"x17" 2-STRUT	\$6.36	2.08
SBSCFCT118	SB CONEFast COIL TIE 1"x18" 2-STRUT	\$6.57	2.17
SBSCFCT119	SB CONEFast COIL TIE 1"x19" 2-STRUT	\$6.70	2.25
SBSCFCT120	SB CONEFast COIL TIE 1"x20" 2-STRUT	\$6.91	2.33
SBSCFCT121	SB CONEFast COIL TIE 1"x21" 2-STRUT	\$7.07	2.41
SBSCFCT122	SB CONEFast COIL TIE 1"x22" 2-STRUT	\$7.29	2.50
SBSCFCT123	SB CONEFast COIL TIE 1"x23" 2-STRUT	\$7.40	2.59
SBSCFCT124	SB CONEFast COIL TIE 1"x24" 2-STRUT	\$7.49	2.67



(Cones sold separately)

1" Coil Tie 4-Strut

HD Coil Tie - 1" (SWL 27,000 lbs)

Part No.	Description	Price/ea	Lbs/ea
SBHCT164S	SB HD COIL TIE 1"x6" 4-STRUT	\$5.41	1.50
SBHCT174S	SB HD COIL TIE 1"x7" 4-STRUT	\$5.58	1.60
SBHCT184S	SB HD COIL TIE 1"x8" 4-STRUT	\$5.76	1.70
SBHCT194S	SB HD COIL TIE 1"x9" 4-STRUT	\$5.93	1.80
SBHCT1104S	SB HD COIL TIE 1"x10" 4-STRUT	\$6.10	1.90
SBHCT1114S	SB HD COIL TIE 1"x11" 4-STRUT	\$6.29	2.00
SBHCT1124S	SB HD COIL TIE 1"x12" 4-STRUT	\$6.47	2.10
SBHCT1134S	SB HD COIL TIE 1"x13" 4-STRUT	\$6.63	2.20
SBHCT1144S	SB HD COIL TIE 1"x14" 4-STRUT	\$6.83	2.31
SBHCT1154S	SB HD COIL TIE 1"x15" 4-STRUT	\$7.04	2.41
SBHCT1164S	SB HD COIL TIE 1"x16" 4-STRUT	\$7.21	2.51
SBHCT1174S	SB HD COIL TIE 1"x17" 4-STRUT	\$7.39	2.62
SBHCT1184S	SB HD COIL TIE 1"x18" 4-STRUT	\$7.63	2.72
SBHCT1194S	SB HD COIL TIE 1"x19" 4-STRUT	\$7.81	2.82
SBHCT1204S	SB HD COIL TIE 1"x20" 4-STRUT	\$7.96	2.92
SBHCT1214S	SB HD COIL TIE 1"x21" 4-STRUT	\$8.14	3.03
SBHCT1224S	SB HD COIL TIE 1"x22" 4-STRUT	\$8.27	3.13
SBHCT1234S	SB HD COIL TIE 1"x23" 4-STRUT	\$8.45	3.23
SBHCT1244S	SB HD COIL TIE 1"x24" 4-STRUT	\$8.63	3.34



Notes:

- Fractional sizes priced to the next full dimension and available on request.
- Optional water-resistant neoprene washer for additional \$3.00 per 4-Strut Coil Tie.
- Optional galvanizing or zinc-plating on request.
- ConeFast Coil Tie overall dimension includes 1" plastic cones, though cones are sold separately. Using other plastic cones changes the overall dimension.

HD ConeFast Coil Tie - 1" (SWL 27,000 lbs)

Part No.	Description	Price/ea	Lbs/ea
SBHCFCT164S	SB HD CONEFECT COIL TIE 1"x6" 4-STRUT	\$5.41	0.80
SBHCFCT174S	SB HD CONEFECT COIL TIE 1"x7" 4-STRUT	\$5.58	1.00
SBHCFCT184S	SB HD CONEFECT COIL TIE 1"x8" 4-STRUT	\$5.76	1.20
SBHCFCT194S	SB HD CONEFECT COIL TIE 1"x9" 4-STRUT	\$5.93	1.40
SBHCFCT1104S	SB HD CONEFECT COIL TIE 1"x10" 4-STRUT	\$6.10	1.60
SBHCFCT1114S	SB HD CONEFECT COIL TIE 1"x11" 4-STRUT	\$6.29	1.80
SBHCFCT1124S	SB HD CONEFECT COIL TIE 1"x12" 4-STRUT	\$6.47	1.90
SBHCFCT1134S	SB HD CONEFECT COIL TIE 1"x13" 4-STRUT	\$6.63	2.00
SBHCFCT1144S	SB HD CONEFECT COIL TIE 1"x14" 4-STRUT	\$6.83	2.10
SBHCFCT1154S	SB HD CONEFECT COIL TIE 1"x15" 4-STRUT	\$7.04	2.20
SBHCFCT1164S	SB HD CONEFECT COIL TIE 1"x16" 4-STRUT	\$7.21	2.31
SBHCFCT1174S	SB HD CONEFECT COIL TIE 1"x17" 4-STRUT	\$7.39	2.41
SBHCFCT1184S	SB HD CONEFECT COIL TIE 1"x18" 4-STRUT	\$7.63	2.51
SBHCFCT1194S	SB HD CONEFECT COIL TIE 1"x19" 4-STRUT	\$7.81	2.62
SBHCFCT1204S	SB HD CONEFECT COIL TIE 1"x20" 4-STRUT	\$7.96	2.72
SBHCFCT1214S	SB HD CONEFECT COIL TIE 1"x21" 4-STRUT	\$8.14	2.82
SBHCFCT1224S	SB HD CONEFECT COIL TIE 1"x22" 4-STRUT	\$8.27	2.92
SBHCFCT1234S	SB HD CONEFECT COIL TIE 1"x23" 4-STRUT	\$8.45	3.03
SBHCFCT1244S	SB HD CONEFECT COIL TIE 1"x24" 4-STRUT	\$8.63	3.13



(Cones sold separately)

Prices and specifications subject to change without notice.



1-1/4" Coil Tie 4-Strut

HD Coil Tie - 1-1/4" (SWL 37,000 lbs)

Part No.	Description	Price/ea	Lbs/ea
SBHCT11464S	SB HD COIL TIE 1-1/4"x6" 4-STRUT	\$5.74	1.91
SBHCT11474S	SB HD COIL TIE 1-1/4"x7" 4-STRUT	\$5.90	2.08
SBHCT11484S	SB HD COIL TIE 1-1/4"x8" 4-STRUT	\$6.08	2.25
SBHCT11494S	SB HD COIL TIE 1-1/4"x9" 4-STRUT	\$6.30	2.58
SBHCT114104S	SB HD COIL TIE 1-1/4"x10" 4-STRUT	\$6.48	2.75
SBHCT114114S	SB HD COIL TIE 1-1/4"x11" 4-STRUT	\$6.64	2.91
SBHCT114124S	SB HD COIL TIE 1-1/4"x12" 4-STRUT	\$6.76	3.00
SBHCT114134S	SB HD COIL TIE 1-1/4"x13" 4-STRUT	\$6.92	3.25
SBHCT114144S	SB HD COIL TIE 1-1/4"x14" 4-STRUT	\$7.11	3.42
SBHCT114154S	SB HD COIL TIE 1-1/4"x15" 4-STRUT	\$7.28	3.59
SBHCT114164S	SB HD COIL TIE 1-1/4"x16" 4-STRUT	\$7.48	3.77
SBHCT114174S	SB HD COIL TIE 1-1/4"x17" 4-STRUT	\$7.69	3.95
SBHCT114184S	SB HD COIL TIE 1-1/4"x18" 4-STRUT	\$7.84	4.19
SBHCT114194S	SB HD COIL TIE 1-1/4"x19" 4-STRUT	\$8.03	4.30
SBHCT114204S	SB HD COIL TIE 1-1/4"x20" 4-STRUT	\$8.23	4.47
SBHCT114214S	SB HD COIL TIE 1-1/4"x21" 4-STRUT	\$8.41	4.65
SBHCT114224S	SB HD COIL TIE 1-1/4"x22" 4-STRUT	\$8.61	4.82
SBHCT114234S	SB HD COIL TIE 1-1/4"x23" 4-STRUT	\$8.89	4.99
SBHCT114244S	SB HD COIL TIE 1-1/4"x24" 4-STRUT	\$9.19	5.17



Notes:

- Fractional sizes priced to the next full dimension and available on request.
- Optional water-resistant neoprene washer for additional \$3.00 per 4-Strut Coil Tie.
- Optional galvanizing or zinc-plating on request.
- ConeFast Coil Tie overall dimension includes 1" plastic cones, though cones are sold separately. Using other plastic cones changes the overall dimension.

HD ConeFast Coil Tie - 1-1/4" (SWL 37,000 lbs)

Part No.	Description	Price/ea	Lbs/ea
SBHCFCT11464S	SB HD CONEFAST COIL TIE 1-1/4"x6" 4-STRUT	\$5.74	1.40
SBHCFCT11474S	SB HD CONEFAST COIL TIE 1-1/4"x7" 4-STRUT	\$5.90	1.60
SBHCFCT11484S	SB HD CONEFAST COIL TIE 1-1/4"x8" 4-STRUT	\$6.08	1.80
SBHCFCT11494S	SB HD CONEFAST COIL TIE 1-1/4"x9" 4-STRUT	\$6.30	2.00
SBHCFCT114104S	SB HD CONEFAST COIL TIE 1-1/4"x10" 4-STRUT	\$6.48	2.25
SBHCFCT114114S	SB HD CONEFAST COIL TIE 1-1/4"x11" 4-STRUT	\$6.64	2.58
SBHCFCT114124S	SB HD CONEFAST COIL TIE 1-1/4"x12" 4-STRUT	\$6.76	2.75
SBHCFCT114134S	SB HD CONEFAST COIL TIE 1-1/4"x13" 4-STRUT	\$6.92	2.91
SBHCFCT114144S	SB HD CONEFAST COIL TIE 1-1/4"x14" 4-STRUT	\$7.11	3.00
SBHCFCT114154S	SB HD CONEFAST COIL TIE 1-1/4"x15" 4-STRUT	\$7.28	3.25
SBHCFCT114164S	SB HD CONEFAST COIL TIE 1-1/4"x16" 4-STRUT	\$7.48	3.42
SBHCFCT114174S	SB HD CONEFAST COIL TIE 1-1/4"x17" 4-STRUT	\$7.69	3.59
SBHCFCT114184S	SB HD CONEFAST COIL TIE 1-1/4"x18" 4-STRUT	\$7.84	3.77
SBHCFCT114194S	SB HD CONEFAST COIL TIE 1-1/4"x19" 4-STRUT	\$8.03	3.95
SBHCFCT114204S	SB HD CONEFAST COIL TIE 1-1/4"x20" 4-STRUT	\$8.23	4.19
SBHCFCT114214S	SB HD CONEFAST COIL TIE 1-1/4"x21" 4-STRUT	\$8.41	4.30
SBHCFCT114224S	SB HD CONEFAST COIL TIE 1-1/4"x22" 4-STRUT	\$8.61	4.47
SBHCFCT114234S	SB HD CONEFAST COIL TIE 1-1/4"x23" 4-STRUT	\$8.89	4.65
SBHCFCT114244S	SB HD CONEFAST COIL TIE 1-1/4"x24" 4-STRUT	\$9.19	4.82



(Cones sold separately)

Coil Tie Hardware

Flat Washers*

Part No.	Description	Rating**	Price/ea	Lbs/ea
SBFW1434916	SB FLAT WASHER 1/4"x3"x4" w 9/16" Hole	6,750	\$1.25	
SBFW1444916	SB FLAT WASHER 1/4"x4"x4" w 9/16" Hole	6,750	\$1.25	
SBFW1445916	SB FLAT WASHER 1/4"x4"x5" w 9/16" Hole	8,750	\$1.25	
SBFW14451316	SB FLAT WASHER 1/4"x4"x5" w 13/16" Hole	6,750	\$1.25	
SBFW38551316	SB FLAT WASHER 3/8"x5"x5" w 13/16" Hole	14,000	\$3.25	
SBFW12551116	SB FLAT WASHER 1/2"x5"x5" w 1-1/16" Hole	18,500	\$3.60	
SBFW12551516	SB FLAT WASHER 1/2"x5"x5" w 1-5/16" Hole	22,750	\$3.90	
SBFW34551916	SB FLAT WASHER 3/4"x5"x5" w 1-9/16" Hole	26,250	\$14.25	
SBFW34771116	SB FLAT WASHER 3/4"x7"x7" w 1-1/16" Hole	38,000	\$14.25	
SBFW34771516	SB FLAT WASHER 3/4"x7"x7" w 1-5/16" Hole	50,750	\$14.25	
SBFW34771916	SB FLAT WASHER 3/4"x7"x7" w1-9/16" Hole	41,500	\$14.25	

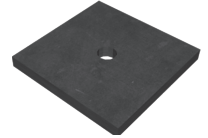

* Other sizes available on request.

** Safe Working Load (SWL) based on 2:1 safety factor.

Plastic Coil Cones

Part No.	Description	Price/ea	Lbs/ea
SBPCC121	SB 1/2" COIL CONE w/1" SETBACK	\$0.28	0.04
SBPCC12112	SB 1/2" COIL CONE w/1-1/2" SETBACK	\$0.43	0.05
SBPCC122	SB 1/2" COIL CONE w/2" SETBACK	\$0.49	0.06
SBPCC341	SB 3/4" COIL CONE w/1" SETBACK	\$0.57	0.07
SBPCC34112	SB 3/4" COIL CONE w/1-1/2" SETBACK	\$0.71	0.09
SBPCC342	SB 3/4" COIL CONE w/2" SETBACK	\$0.86	0.14
SBPCC11	SB 1" COIL CONE w/1" SETBACK	\$1.18	0.10
SBPCC1112	SB 1" COIL CONE w/1-1/2" SETBACK	\$1.37	0.15
SBPCC12	SB 1" COIL CONE w/2" SETBACK	\$1.54	0.19
SBPCC1141	SB 1-1/4" COIL CONE w/1" SETBACK	\$1.49	0.11
SBPCC114112	SB 1-1/4" COIL CONE w/1-1/2" SETBACK	\$1.68	0.16
SBPCC1142	SB 1-1/4" COIL CONE w/2" SETBACK	\$1.86	0.20



Coil Cone Wrench

Part No.	Description	Price/ea	Lbs/ea
SBCCW12	SB COIL CONE WRENCH 1/2"	\$2.00	1.6
SBCCW34	SB COIL CONE WRENCH 3/4"	\$3.10	1.9
SBCCW1	SB COIL CONE WRENCH 1"	\$4.20	2.4
SBCCW114	SB COIL CONE WRENCH 1-1/4"	\$5.30	3.3



Prices and specifications subject to change without notice.



Combination Ties

HD Loop / Coil Tie

Part No.	Description	Price/ea	Lbs/ea
SBCT6CSE	SB COMBO TIE 6" COIL / SE	POA	-
SBCT8CSE	SB COMBO TIE 8" COIL / SE	POA	-
SBCT10CSE	SB COMBO TIE 10" COIL / SE	POA	-
SBCT12CSE	SB COMBO TIE 12" COIL / SE	POA	-



HD Loop / Long End Snap Tie with Cone

Part No.	Description	Price/ea	Lbs/ea
SBCT06HPTSEPC	SB COMBO TIE 6" HPT / SEPC	POA	-
SBCT08HPTSEPC	SB COMBO TIE 8" HPT / SEPC	POA	-
SBCT10HPTSEPC	SB COMBO TIE 10" HPT / SEPC	POA	-
SBCT12HPTSEPC	SB COMBO TIE 12" HPT / SEPC	POA	-



HD Loop / Short End Snap Tie with Cone

Part No.	Description	Price/ea	Lbs/ea
SBCT06SEPCCHPT	SB COMBO TIE 6" SEPC / HPT	POA	-
SBCT08SEPCCHPT	SB COMBO TIE 8" SEPC / HPT	POA	-
SBCT10SEPCCHPT	SB COMBO TIE 10" SEPC / HPT	POA	-
SBCT12SEPCCHPT	SB COMBO TIE 12" SEPC / HPT	POA	-



Long End Snap / Coil Tie with Cone

Part No.	Description	Price/ea	Lbs/ea
SBCT06LEPCCOIL	SB COMBO TIE 6" COIL / LEPC	POA	-
SBCT08LEPCCOIL	SB COMBO TIE 8" COIL / LEPC	POA	-
SBCT10LEPCCOIL	SB COMBO TIE 10" COIL / LEPC	POA	-
SBCT12LEPCCOIL	SB COMBO TIE 12" COIL / LEPC	POA	-



Short End Snap / Coil Tie with Cone

Part No.	Description	Price/ea	Lbs/ea
SBCT06SEPCCOIL	SB COMBO TIE 6" COIL / SEPC	POA	-
SBCT08SEPCCOIL	SB COMBO TIE 8" COIL / SEPC	POA	-
SBCT10SEPCCOIL	SB COMBO TIE 10" COIL / SEPC	POA	-
SBCT12SEPCCOIL	SB COMBO TIE 12" COIL / SEPC	POA	-



Call a SureBuilt representative for other sizes, combinations and availability.

Concrete Hoppers

Concrete Hoppers and Hardware			
Part No.	Description	Price/ea	Lbs/ea
SBR5030C	SB HOPPER 12/8/6 FUNNEL	\$121.28	14.0
SBHF368C	SB HD HOPPER 12/8 FUNNEL	\$137.81	28.0
SBR5050C	SB PVC TREMIE PIPE 8" X 4'	\$60.64	9.0
SBR5040C	SB PVC TREMIE PIPE 12" X 4'	\$79.38	11.0
SBEC6	SB ELEPHANT TRUNK COLLAR 6"	\$63.95	3.0
SBEC8	SB ELEPHANT TRUNK COLLAR 8"	\$52.92	4.0
SBEC12	SB ELEPHANT TRUNK COLLAR 12"	\$63.95	5.0
SBETBC	SB ADJ BAND CLAMP (FITS ALL SIZES)	\$3.31	1.0
SBET06	SB PVC ELEPHANT TRUNK 6" X 50'	\$1.93	33.0/ft
SBET08	SB PVC ELEPHANT TRUNK 8" X 50'	\$1.66	44.0/ft
SBET12	SB PVC ELEPHANT TRUNK 12" X 50'	\$2.32	65.0/ft

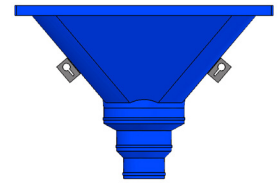

Light Duty Hopper

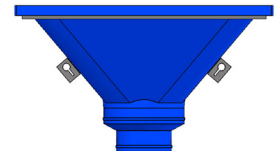

Heavy Duty Hopper

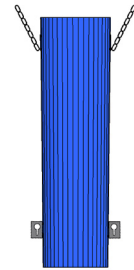

PVC Tremie Pipe



Elephant Trunk Collar



Adjustable Band Clamp



Elephant Trunk

Prices and specifications subject to change without notice.



Dowel Bar and Sleeve

Dowel Sleeve and Nailing Plate*

Part No.	Description	Price/ea	Lbs/ea
SBDSCJ129	SB DOWEL SLEEVE AND PLATE 1/2"x9"	TBA	
SBDSPCJ12	SB NAILING PLATE FOR 1/2" SLEEVE	TBA	
SBDSCJ349	SB DOWEL SLEEVE AND PLATE 3/4"x9"	TBA	
SBDSPCJ34	SB NAILING PLATE FOR 3/4" SLEEVE	TBA	
SBDSCJ19	SB DOWEL SLEEVE AND PLATE 1"x9"	TBA	
SBDSPCJ1	SB NAILING PLATE FOR 1" SLEEVE	TBA	
SBDSCJ1149	SB DOWEL SLEEVE AND PLATE 1-1/4"x9"	TBA	
SBDSPCJ114	SB NAILING PLATE FOR 1-1/4" SLEEVE	TBA	

* Consult project engineer for required dowel size and spacing.

** Smooth steel dowels sold separately.

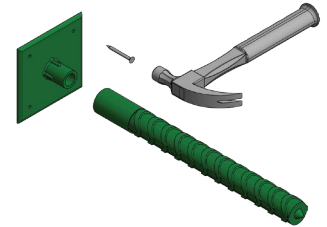

Dowel Sleeve for Expansion Board*

Part No.	Description	Price/ea	Lbs/ea
SBDSEJ129	SB DOWEL SLEEVE FOR EXP BOARD 1/2"x9"	TBA	
SBDSEJ349	SB DOWEL SLEEVE FOR EXP BOARD 3/4"x9"	TBA	
SBDSEJ19	SB DOWEL SLEEVE FOR EXP BOARD 1"x9"	TBA	
SBDSEJ1149	SB DOWEL SLEEVE FOR EXP BOARD 1-1/4"x9"	TBA	

* Consult project engineer for required dowel size and spacing.

** Expansion board and smooth steel dowels sold separately.

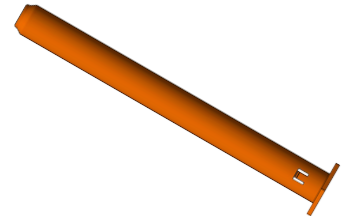
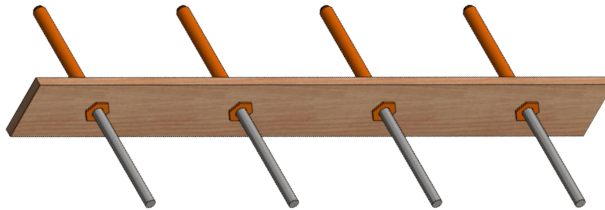

Smooth Steel Dowel*

Part No.	Description	Price/ea	Lbs/ea
SBSD1218	SB SMOOTH STEEL DOWEL 1/2"x18"	\$1.20	
SBSD3418	SB SMOOTH STEEL DOWEL 3/4"x18"	\$2.50	
SBSD118	SB SMOOTH STEEL DOWEL 1"x18"	\$6.27	
SBSD11418	SB SMOOTH STEEL DOWEL 1-1/4"x18"	\$9.82	

* Consult project engineer for required dowel size and spacing.

Dowel Basket

Dowel Basket - 3/8"

Slab Thickness	Spacing			
	12"	18"	24"	27"
	12 dowels	8 dowels	6 dowels	5 dowels
6"	SBDB6382S12	SBDB6382S18	SBDB6382S24	SBDB6382S27
7"	SBDB7382S12	SBDB7382S18	SBDB7382S24	SBDB7382S27
8"	SBDB7382S12	SBDB8382S18	SBDB8382S24	SBDB8382S27
Price/ea	\$50.40	\$41.58	\$34.65	\$31.50

Dowel Basket - 1/2"

Slab Thickness	Spacing			
	12"	18"	24"	27"
	12 dowels	8 dowels	6 dowels	5 dowels
8"	SBDB812212S12	SBDB812212S18	SBDB812212S24	SBDB812212S27
9"	SBDB912212S12	SBDB912212S18	SBDB912212S24	SBDB912212S27
10"	SBDB1012212S12	SBDB1012212S18	SBDB1012212S24	SBDB1012212S27
Price/ea	\$72.45	\$57.96	\$49.52	\$45.11

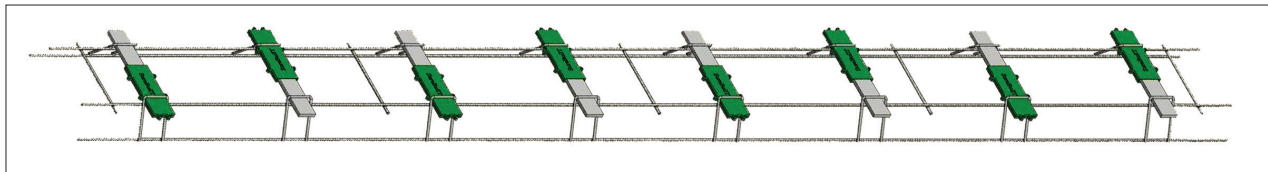

This illustration is a 7"x144" Dowel Basket, with 18" spacing. The 7" indicates the concrete slab thickness, 3-1/2" to the midpoint. The 144" is the basket length. The 18" spacing identifies plate location, 8 plates for each basket. Plates can be either 3/8"x2" or 1/2"x2-1/2" depending on project requirements, anticipated loads and slab thickness. The extended plastic plate sleeve provides corrosion protection after the joint is saw cut.

Prices and specifications subject to change without notice.

Steel Edge Nosing

Steel Edge Nosing	
Part No.	Description
SBSEN6	SB STEEL EDGE NOSING 6" X 10'-6"
SBSEN7	SB STEEL EDGE NOSING 7" X 10'-6"
SBSEN8	SB STEEL EDGE NOSING 8" X 10'-6"
SBSEN9	SB STEEL EDGE NOSING 9" X 10'-6"
SBSEN10	SB STEEL EDGE NOSING 10" X 10'-6"

High-traffic concrete floors and pavements require precise load transfer, smooth transition and joint protection. All of this can be satisfied with the Steel Edge assembly.

The full-depth assembly includes steel nosing, studs, dowel plates and channel for joint installations. The leave-in-place design eliminates conventional slab edge forming costs.

The sleeves and dowels provide load transfer and free movement. Normal concrete expansion and contraction takes place as the dowel plate slides within the sleeve.

The Steel Edge assembly, with studs tied to the concrete slab reinforcement, provides joint edge protection and smooth transition from one concrete section to another.

The Steel Edge nosing with load transfer plates prevents spalling and reduces repair costs in high-traffic areas, like warehouses and loading docks.

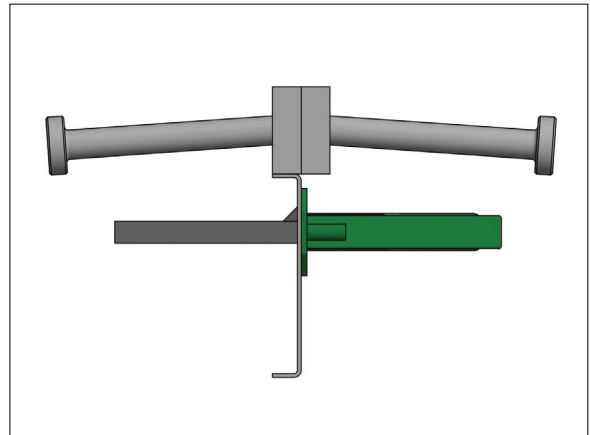
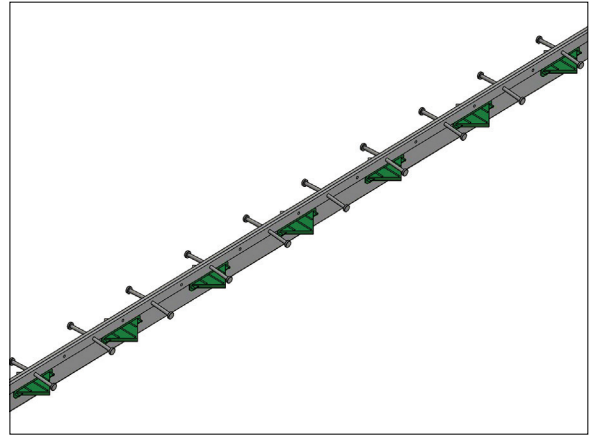

Taper Dowel

Taper Dowel			
Part No.	Description	Price/ea	Lbs/ea
SBTD14SL	SB TAPER DOWEL 1/4" SLEEVE ONLY	\$1.05	0.1
SBTD38SL	SB TAPER DOWEL 3/8" SLEEVE ONLY	\$1.10	0.1
SBTD14PL	SB TAPER DOWEL 1/4" PLATE ONLY	\$2.10	1.5
SBTD38PL	SB TAPER DOWEL 3/8" PLATE ONLY	\$2.84	2.0

The size and diamond-shape of the Taper Dowel provides concrete joint stability, load transfer and smooth slab-to-slab transition, without restraining floor movement.

The plastic sleeve is nailed to lumber edge forms before concrete placement and the steel plate slides into the sleeve after forms are removed in preparation for the adjoining slab.

The Taper Dowel simplifies dowel installation, eliminates slab edge drilling and reduces labor costs for all types of ground level concrete slabs, including floors, flatwork and pavement.

The plastic sleeve allows movement and the steel plate provides maximum bearing, bending and punching resistance, without the risk of slab interlock common with other methods.

A properly installed Taper Dowel is recommended for joints up to 0.20" wide and is suitable for all types of ground level concrete slabs, such as jointed floors, flatwork and pavement.

A Taper Dowel installation conforms to ACI 302.1R Guide for Concrete Floor and Slab Construction and ACI 360 Design of Slabs-on-Ground.

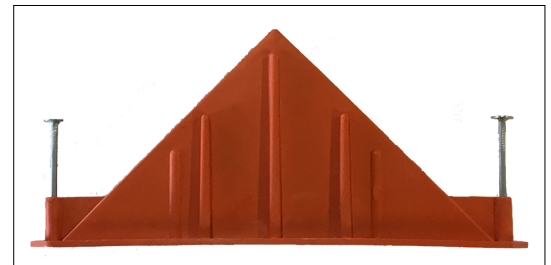

The dowel sleeve is quickly positioned and attached to edge forms, minimizing the related labor costs.

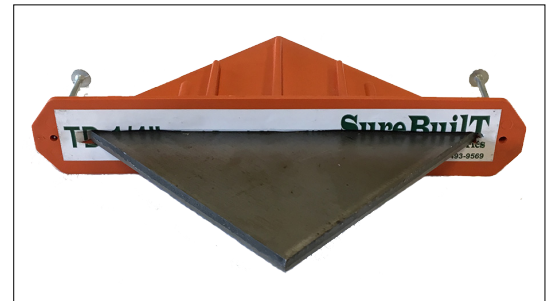

The steel dowel plate fits snugly into the sleeve, creating the load transfer between adjoining concrete slabs.

Form Saver

Contact a SureBuilt sales representative for pricing and availability.

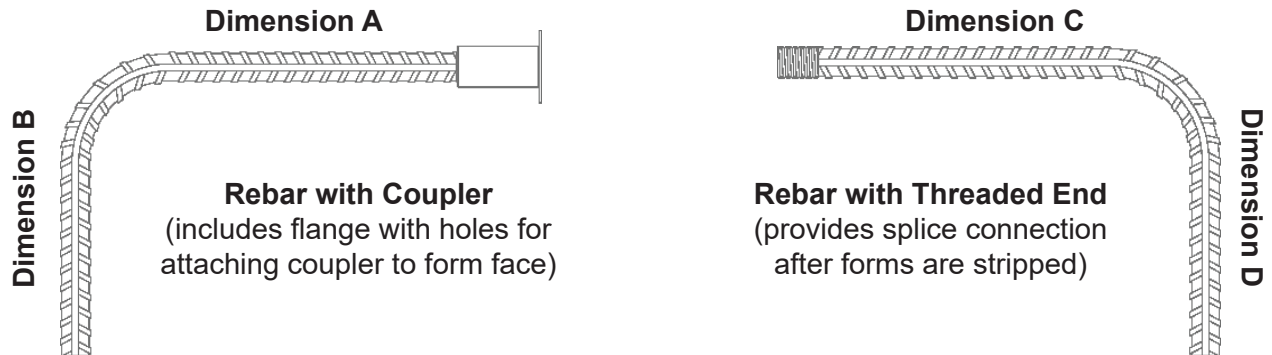

Eliminate the hazards of protruding rebar and costs of form face replacement.

Provide the following information for each Form Saver assembly:

1. Identify the rebar sizes and number of units from project plans.
2. Provide Dimension A for each configuration.
3. Provide Dimension B for each configuration and indicate bend (if any) in degrees.
4. Provide Dimension C for each configuration, NC thread is standard.
5. Provide Dimension D for each configuration and indicate bend (if any) in degrees.

ASTM A-615 Grade 60 Rebar Data

Rebar Size	Weight (lbs/lf)	Nominal Diameter (in)	Cross Section Area (sq in)	Minimum Load (lbs)		
				P_Y	$1.25 P_Y$	$1.50 P_{ULT}$
#4	0.668	0.500	0.200	12,000	15,000	18,000
#5	1.043	0.625	0.310	18,600	23,250	27,900
#6	1.502	0.750	0.440	26,400	33,000	39,600
#7	2.044	0.875	0.600	36,000	45,000	54,000
#8	2.670	1.000	0.790	47,400	59,250	71,100
#9	3.400	1.128	1.000	60,000	75,000	90,000

ASTM A-615 Grade 60 Coupler Data

Coupler Size	Thread Size (in / NC)	Coupler Weight (lbs)	Coupler Length (in)	Coupler (in)	Flange (in x in)	Minimum Load P_{ULT} (lbs)
#4	1/2"-13NC	0.280	1.750"	.875"	2x2	19,800
#5	5/8"-11NC	0.350	2.000"	1.000"	2x2	30,690
#6	3/4"-10NC	0.480	2.125"	1.125"	2x2	43,560
#7	7/8"-9NC	0.700	2.500"	1.250"	2x2	59,400
#8	1"-8NC	1.200	3.000"	1.500"	2x2	78,210
#9	1-1/8"-7NC	2.000	3.500"	1.750"	3x3	99,000

Prices and specifications subject to change without notice.



Form Saver

Form Saver - #4 Rebar (1/2") 90° Bend

Part No.	Description	Price/ea	Lbs/ea
SBTRB41818C	SB #4 FORM SAVER 18" X 18" wCOUPLER	\$14.18	1.5
SBTRB42424C	SB #4 FORM SAVER 24" X 24" wCOUPLER	\$15.23	2.8
SBTRB43030C	SB #4 FORM SAVER 30" X 30" wCOUPLER	\$16.28	3.5
SBTRB43636C	SB #4 FORM SAVER 36" X 36" wCOUPLER	\$17.22	4.2

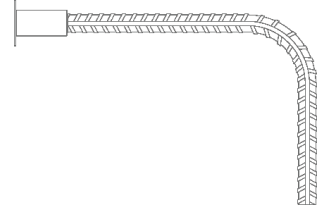

Threaded #4 Rebar (1/2") Straight

Part No.	Description	Price/ea	Lbs/ea
SBTRB418	SB #4 FORM SAVER 18" wTHREAD	\$3.15	0.7
SBTRB424	SB #4 FORM SAVER 24" wTHREAD	\$4.31	1.5
SBTRB430	SB #4 FORM SAVER 30" wTHREAD	\$4.83	1.8
SBTRB436	SB #4 FORM SAVER 36" wTHREAD	\$5.36	2.1



Form Saver - #5 Rebar (5/8") 90° Bend

Part No.	Description	Price/ea	Lbs/ea
SBTRB51818C	SB #5 FORM SAVER 18" X 18" wCOUPLER	\$15.96	3.2
SBTRB52424C	SB #5 FORM SAVER 24" X 24" wCOUPLER	\$17.48	4.2
SBTRB53030C	SB #5 FORM SAVER 30" X 30" wCOUPLER	\$19.06	5.3
SBTRB53636C	SB #5 FORM SAVER 36" X 36" wCOUPLER	\$20.63	6.3

Notes:

- Available with epoxy or galvanized finish on request.

Threaded #5 Rebar (5/8") Straight

Part No.	Description	Price/ea	Lbs/ea
SBTRB518C	SB #5 FORM SAVER 18" wTHREAD	\$4.73	1.6
SBTRB524C	SB #5 FORM SAVER 24" wTHREAD	\$5.46	2.1
SBTRB530C	SB #5 FORM SAVER 30" wTHREAD	\$6.25	2.7
SBTRB536C	SB #5 FORM SAVER 36" wTHREAD	\$7.04	3.2

Form Saver - #6 Rebar (3/4") 90° Bend

Part No.	Description	Price/ea	Lbs/ea
SBTRB61818C	SB #6 FORM SAVER 18" X 18" wCOUPLER	\$20.06	4.6
SBTRB62424C	SB #6 FORM SAVER 24" X 24" wCOUPLER	\$22.31	6.1
SBTRB63030C	SB #6 FORM SAVER 30" X 30" wCOUPLER	\$24.57	7.6
SBTRB63636C	SB #6 FORM SAVER 36" X 36" wCOUPLER	\$26.83	9.1

Threaded #6 Rebar (3/4") Straight

Part No.	Description	Price/ea	Lbs/ea
SBTRB618C	SB #6 FORM SAVER 18" wTHREAD	\$5.72	2.3
SBTRB624C	SB #6 FORM SAVER 24" wTHREAD	\$6.83	3.1
SBTRB630C	SB #6 FORM SAVER 30" wTHREAD	\$7.98	3.8
SBTRB636C	SB #6 FORM SAVER 36" wTHREAD	\$9.08	4.6

Prices and specifications subject to change without notice.



15MM Euro-Style Ties

15MM Euro-Thread Tie			
Part No.	Description	Price/ea	Lbs/ea
SBER15MM20F	SB 15MM ROD X 19'-6"	\$2.80 /ft	1.0/ft
SBER15MM12F	SB 15MM ROD X 12'	\$2.80 /ft	1.0/ft
SBETT30587815MM	SB 15MM TAPER TIE 30" 5/8:7/8	\$38.12	3.80
SBETT38587815MM	SB 15MM TAPER TIE 38" 5/8:7/8	\$40.95	4.47
SBETT42587815MM	SB 15MM TAPER TIE 42" 5/8:7/8	\$43.73	5.23
SBETT3658115MM	SB 15MM TAPER TIE 36" 5/8:1	\$54.44	4.28
SBETT4258115MM	SB 15MM TAPER TIE 42" 5/8:1	\$63.42	4.80
SBETT4858115MM	SB 15MM TAPER TIE 48" 5/8:1	\$72.24	5.73
SBETT4858115MM	SB 15MM TAPER TIE 54" 5/8:1	\$81.06	6.43
SBETT4858115MM	SB 15MM TAPER TIE 60" 5/8:1	\$90.09	7.15
SBETT4858115MM	SB 15MM TAPER TIE 66" 5/8:1	\$99.12	7.85
SBESB2415MM	SB 15MM SHE-BOLT 24"	\$75.27	2.64
SBIR15MM12	SB 15MM INNER ROD 12"	POA	-
SBER15MMWN	SB 15MM WING NUT (5/8")	\$3.56	0.91
SBER15MMWNW	SB 15MM WING NUT WASHER	\$5.53	1.75
SBER15MMWNWP	SB 15MM WING NUT wSWIVEL PLATE	\$10.63	3.05
SBER15MMHN	SB 15MM HEX NUT	\$5.72	0.70
SBFW15MM	SB 15MM FLAT WASHER	POA	-

Notes:

- 100 pieces per bundle of 15MM Euro Threaded Rod
- 15MM Inner Tie Rods are available with optional neoprene water-seal or flat center to prevent rotation inside the concrete.



15MM Rod



15MM Taper Tie



15MM She-Bolt



15MM Inner Tie Rod



Wing Nut with Swivel Plate



Flat Washer



15MM Wing Nut Washer



15MM Wing Nut

Prices and specifications subject to change without notice.



20MM Euro-Style Ties

20MM Euro-Thread Tie			
Part No.	Description	Price/ea	Lbs/ea
SBER20MM20F	SB 20MM ROD X 19' 6"	\$4.13 /ft	1.6/ft
SBER20MM12F	SB 20MM ROD X 12'	\$4.13 /ft	1.6/ft
SBETT4278120MM	SB 20MM TAPER TIE 42" 7/8:1	\$72.77	
SBETT4878120MM	SB 20MM TAPER TIE 48" 7/8:1	\$83.16	
SBETT5478120MM	SB 20MM TAPER TIE 54" 7/8:1	\$93.56	
SBETT6078120MM	SB 20MM TAPER TIE 60" 7/8:1	\$105.00	
SBETT427811420MM	SB 20MM TAPER TIE 42" 7/8:1-1/4	\$78.96	
SBETT487811420MM	SB 20MM TAPER TIE 48" 7/8:1-1/4	\$90.20	
SBETT547811420MM	SB 20MM TAPER TIE 54" 7/8:1-1/4	\$101.48	
SBETT607811420MM	SB 20MM TAPER TIE 60" 7/8:1-1/4	\$112.77	
SBESB20MM	SB 20MM SHE-BOLT	POA	-
SBIR20MM12	SB 20MM INNER ROD 12"	POA	
SBER20MMWN	SB 20MM WING NUT (7/8")	\$5.43	1.51
SBER20MMWNW	SB 20MM WING NUT WASHER	\$8.09	1.75
SBER20MMWNWSP	SB 20MM WING NUT wSWIVEL PLATE	\$13.18	3.00
SBER20MMHN	SB 20MM HEX NUT	\$6.30	0.80
SBFW20MM	SB 20MM FLAT WASHER	POA	-

Notes:

- 100 pieces per bundle of 20MM Euro Rod



20MM Rod



20MM Taper Tie



20MM She-Bolt



Wing Nut with Swivel Plate



Flat Washer



20MM Wing Nut Washer



20MM Wing Nut

Prices and specifications subject to change without notice.



Taper Tie

Taper Tie			
Part No.	Description	Price/ea	Lbs/ea
SBTT303412	SB TAPER TIE 30" 1/2:3/4	\$57.33	4.0
SBTT363412	SB TAPER TIE 36" 1/2:3/4	\$68.78	5.0
SBTT423412	SB TAPER TIE 42" 1/2:3/4	\$80.22	7.0
SBTT36341	SB TAPER TIE 36" 3/4:1	\$75.86	6.0
SBTT42341	SB TAPER TIE 42" 3/4:1	\$86.36	7.0
SBTT48341	SB TAPER TIE 48" 3/4:1	\$93.98	10.0
SBTT60341	SB TAPER TIE 60" 3/4:1	\$112.88	12.0
SBTT361114	SB TAPER TIE 36" 1:1-1/4	\$86.63	12.0
SBTT421114	SB TAPER TIE 42" 1:1-1/4	\$115.66	14.0
SBTT481114	SB TAPER TIE 48" 1:1-1/4	\$141.12	16.0
SBTT601114	SB TAPER TIE 60" 1:1-1/4	\$169.79	20.0
SBTT36114112	SB TAPER TIE 36" 1-1/4:1-1/2	\$137.97	14.0
SBTT42114112	SB TAPER TIE 42" 1-1/4:1-1/2	\$161.33	20.0
SBTT48114112	SB TAPER TIE 48" 1-1/4:1-1/2	\$180.13	24.0
SBTT60114112	SB TAPER TIE 60" 1-1/4:1-1/2	\$229.95	30.0



Taper Tie Hardware			
Part No.	Description	Price/ea	Lbs/ea
SBCN12	SB COIL NUT 1/2"	\$0.39	0.06
SBCN34	SB COIL NUT 3/4"	\$1.56	0.18
SBCN1	SB COIL NUT 1"	\$2.74	0.40
SBCN114	SB COIL NUT 1-1/4"	\$4.64	0.76
SBCN112	SB COIL NUT 1-1/2"	\$7.75	1.51
SBWN12	SB WING NUT 1/2"	\$8.05	0.65
SBWN34	SB WING NUT 3/4"	\$8.62	0.98
SBWN1	SB WING NUT 1"	\$9.44	1.09
SBWN114	SB WING NUT 1-1/4"	\$10.85	1.30
SBWN112	SB WING NUT 1-1/2"	\$14.23	2.87



She-Bolt

She-Bolt			
Part No.	Description	Price/ea	Lbs/ea
SBSB3418	SB SHE-BOLT 3/4" X 18" (Use 1/2" Inner Rod)	\$41.37	3.0
SBSB3420	SB SHE-BOLT 3/4" X 20" (Use 1/2" Inner Rod)	\$53.05	3.7
SBSB3424	SB SHE-BOLT 3/4" X 24" (Use 1/2" Inner Rod)	\$63.65	4.0
SBSB118	SB SHE-BOLT 7/8" X 18" (Use 5/8" Inner Rod)	\$53.05	4.5
SBSB120	SB SHE-BOLT 7/8" X 20" (Use 5/8" Inner Rod)	\$53.05	5.2
SBSB124	SB SHE-BOLT 7/8" X 24" (Use 5/8" Inner Rod)	\$54.18	5.5
SBSB11420	SB SHE-BOLT 1-1/4" X 20" (Use 3/4" Inner Rod)	\$70.89	5.6
SBSB11424	SB SHE-BOLT 1-1/4" X 24" (Use 3/4" Inner Rod)	\$77.39	7.0
SBSB11430	SB SHE-BOLT 1-1/4" X 30" (Use 3/4" Inner Rod)	\$88.42	9.1
SBSB11435	SB SHE-BOLT 1-1/4" X 35" (Use 3/4" Inner Rod)	\$117.89	11.8
SBSB11220	SB SHE-BOLT 1-1/2" X 20" (Use 1" Inner Rod)	\$94.32	8.3
SBSB11224	SB SHE-BOLT 1-1/2" X 24" (Use 1" Inner Rod)	\$103.15	10.2
SBSB11230	SB SHE-BOLT 1-1/2" X 30" (Use 1" Inner Rod)	\$125.27	13.2
SBSB11235	SB SHE-BOLT 1-1/2" X 35" (Use 1" Inner Rod)	\$146.14	15.6



She-Bolt Hardware			
Part No.	Description	Price/ea	Lbs/ea
SBCN12	SB COIL NUT 1/2"	\$0.39	0.06
SBCN34	SB COIL NUT 3/4"	\$1.56	0.18
SBCN1	SB COIL NUT 1"	\$2.74	0.40
SBCN114	SB COIL NUT 1-1/4"	\$4.64	0.76
SBCN112	SB COIL NUT 1-1/2"	\$7.75	1.51
SBWN12	SB WING NUT 1/2"	\$8.05	0.65
SBWN34	SB WING NUT 3/4"	\$8.62	0.98
SBWN1	SB WING NUT 1"	\$9.44	1.09
SBWN114	SB WING NUT 1-1/4"	\$10.85	1.30
SBWN112	SB WING NUT 1-1/2"	\$14.23	2.87

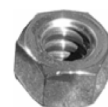

Prices and specifications subject to change without notice.



Inner Tie Rod

Inner Tie Rod			
Part No.	Description	Price/ea	Lbs/ea
SBITR1206	SB INNER TIE ROD 1/2" X 6"	\$1.83	0.27
SBITR1208	SB INNER TIE ROD 1/2" X 8"	\$1.89	0.30
SBITR1210	SB INNER TIE ROD 1/2" X 10"	\$1.96	0.40
SBITR1212	SB INNER TIE ROD 1/2" X 12"	\$2.04	0.50
SBITR1214	SB INNER TIE ROD 1/2" X 14"	\$2.37	0.63
SBITR1216	SB INNER TIE ROD 1/2" X 16"	\$2.70	0.72
SBITR1218	SB INNER TIE ROD 1/2" X 18"	\$3.02	0.81
SBITR5806	SB INNER TIE ROD 5/8" X 6"	\$2.01	0.4
SBITR5808	SB INNER TIE ROD 5/8" X 8"	\$2.08	0.5
SBITR5810	SB INNER TIE ROD 5/8" X 10"	\$2.16	0.6
SBITR5812	SB INNER TIE ROD 5/8" X 12"	\$2.24	0.7
SBITR5814	SB INNER TIE ROD 5/8" X 14"	\$2.60	0.8
SBITR5816	SB INNER TIE ROD 5/8" X 16"	\$2.97	0.9
SBITR5818	SB INNER TIE ROD 5/8" X 18"	\$3.33	1.0
SBITR3406	SB INNER TIE ROD 3/4" X 6"	\$3.06	0.60
SBITR3408	SB INNER TIE ROD 3/4" X 8"	\$4.07	0.81
SBITR3410	SB INNER TIE ROD 3/4" X 10"	\$5.09	1.00
SBITR3412	SB INNER TIE ROD 3/4" X 12"	\$5.79	1.20
SBITR3414	SB INNER TIE ROD 3/4" X 14"	\$6.56	1.41
SBITR3416	SB INNER TIE ROD 3/4" X 16"	\$7.35	1.60
SBITR3418	SB INNER TIE ROD 3/4" X 18"	\$8.13	1.80
SBITR106	SB INNER TIE ROD 1" X 6"	\$4.17	1.06
SBITR108	SB INNER TIE ROD 1" X 8"	\$5.55	1.42
SBITR110	SB INNER TIE ROD 1" X 10"	\$6.94	1.77
SBITR112	SB INNER TIE ROD 1" X 12"	\$8.34	2.12
SBITR114	SB INNER TIE ROD 1" X 14"	\$9.71	2.48
SBITR116	SB INNER TIE ROD 1" X 16"	\$11.11	2.83
SBITR118	SB INNER TIE ROD 1" X 18"	\$12.50	3.18



Notes:

- Inner Tie Rods are available with optional water-resistant neoprene washer or flattened center to prevent rotation and movement inside the concrete.

Flat Washers

Flat Washers*				
Part No.	Description	Rating**	Price/ea	Lbs/ea
SBFW1434916	SB FLAT WASHER 1/4"x3"x4" w 9/16" Hole	6,750	\$1.25	
SBFW1444916	SB FLAT WASHER 1/4"x4"x4" w 9/16" Hole	6,750	\$1.25	
SBFW1445916	SB FLAT WASHER 1/4"x4"x5" w 9/16" Hole	8,750	\$1.25	
SBFW14451316	SB FLAT WASHER 1/4"x4"x5" w 13/16" Hole	6,750	\$1.25	
SBFW38551316	SB FLAT WASHER 3/8"x5"x5" w 13/16" Hole	14,000	\$3.25	
SBFW12551116	SB FLAT WASHER 1/2"x5"x5" w 1-1/16" Hole	18,500	\$3.60	
SBFW12551516	SB FLAT WASHER 1/2"x5"x5" w 1-5/16" Hole	22,750	\$3.90	
SBFW34551916	SB FLAT WASHER 3/4"x5"x5" w 1-9/16" Hole	26,250	\$14.25	
SBFW34771116	SB FLAT WASHER 3/4"x7"x7" w 1-1/16" Hole	38,000	\$14.25	
SBFW34771516	SB FLAT WASHER 3/4"x7"x7" w 1-5/16" Hole	50,750	\$14.25	
SBFW34771916	SB FLAT WASHER 3/4"x7"x7" w 1-9/16" Hole	41,500	\$14.25	

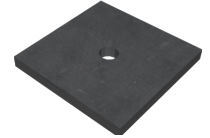

* Other sizes available on request.

** Safe Working Load (SWL) based on 2:1 safety factor.

Weld-On Pivot Bracket

Weld-On Pivot Bracket				
Part No.	Description	SWL*	Price/ea	Lbs/ea
SBWOPB12	SB 1/2" WELD-ON PIVOT BRACKET SET	9,000 lbs	\$8.72	2.9
SBWOPB58	SB 5/8" WELD-ON PIVOT BRACKET SET	12,000 lbs	\$8.72	3.2
SBWOPB34	SB 3/4" WELD-ON PIVOT BRACKET SET	18,000 lbs	\$9.66	3.2
SBWOPB78	SB 7/8" WELD-ON PIVOT BRACKET SET	24,750 lbs	\$13.55	3.3
SBWOPB1	SB 1" WELD-ON PIVOT BRACKET SET	31,500 lbs	\$18.32	7.2
SBWOPB114	SB 1-1/4" WELD-ON PIVOT BRACKET SET	38,250 lbs	\$18.48	13.4
SBWOPB15MM	SB 15MM WELD-ON PIVOT BRACKET SET	22,400 lbs	\$9.56	2.7
SBWOPB20MM	SB 20MM WELD-ON PIVOT BRACKET SET	39,200 lbs	\$17.43	7.1

* Safe Working Load (SWL) based on 2:1 safety factor
(Dependent on quality of field weld, materials, and thread engagement inside pivot bar)

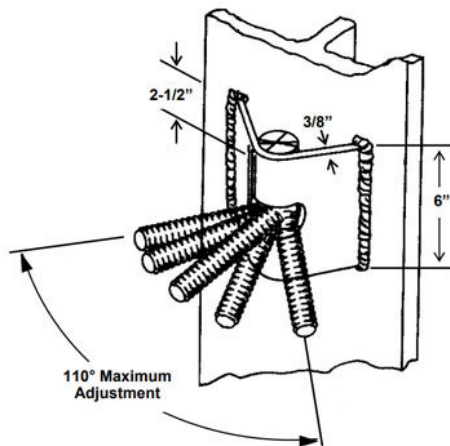

The Weld-On Pivot Bracket can be attached to steel construction members, including steel piles, metal beams and weld plates, by following proper welding techniques. The pivot bar is typically furnished with coil thread, NC thread is available on request.

The Weld-On Pivot Bracket allows the tie rod to pivot a total range of 110°, or 55° in either direction to tie with forms. The bracket exceeds the tensile capacity of the pivot bar or threaded tie rod being used when properly installed by a certified welder.

To insure proper engagement the threaded tie rod must pass through the pivot bar a minimum of one diameter of the rod. An easy way to accomplish this is to position the tie rod perpendicular to the piling and thread it through the pivot bar until it comes in contact with the piling.

Metal Rib

Metal Rib			
Part No.	Description	Price/ea	Lbs/ea
SBMMETALRIB	SB METAL RIB 27" X 97"	\$19.25	11.9

Metal Rib Product Specifications	
Part No. - Made in USA	SBMMETALRIB
Sheet Size	27" x 97"
Surface/sheet	18sq.ft
Pallet/Ordering	250 pcs/4500sq.ft
Rib Space	3.80
Overlap	2" at overlap
Tie Wire Spacing	6"
Support Spacing (20" Height)	24" at 210 psf
Sheet Thickness	26 Gauge
Weight per sq.ft	0.66 lbs
Weight per sheet	11.9 lbs



- Reduces labor and material costs compared to traditional forming methods for wall joints and "buried" applications.
- Saves cycle time because the sheet remains in place, only supports and bracing are removed, and form stripping is eliminated.
- Allows concrete placement to be visually monitored, reducing the risk of voids and "honeycombing."
- Simplifies form joints and piercing so rebar operations can continue, or be revised, with minimal obstructions.
- Provides a quick-to-install joint option in the event of schedule change, ready-mix interruption or other unanticipated problem.
- Utilizes the existing rebar in structures, like grade beams and pier caps, to eliminate placing and removing temporary supports.
- Eliminates the cost associated with handling, setting, stripping and cleaning conventional formwork.

This leave-in-place sheet is typically used to form footings, bulkheads, grade beams, pile caps and blindside walls. The expanded metal sheets are easy to cut, lap, splice, bend and pierce, minimizing related forming costs. When concrete is placed, the ribs and mesh are embedded in the structure, providing a rough surface for subsequent concrete placement.

Prices and specifications subject to change without notice.



Pencil Rod

Pencil Rod			
Part No.	Description	Price	Lbs/ea
SBPR14C	SB PENCIL ROD 1/4" COIL - 600'	\$2.78 /lb	100.0
SBPR14B	SB PENCIL ROD 1/4" BUNDLE - 500'	\$0.50 /ft	0.14/ft

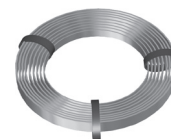

Tightening Wrench			
Part No.	Description	Price/ea	Lbs/ea
SB14TW	SB PULLER, PENCIL ROD 1/4"	\$65.10	1.3



Pencil Rod Clamp			
Part No.	Description	Price/ea	Lbs/ea
SBRC14	SB ROD CLAMP 1/4" wSCREW	\$2.84	1.02



Quick Rod Clamp			
Part No.	Description	Price/ft	Lbs/ea
SBQRC14	SB QUICK ROD CLAMP 1/4"	\$14.95	1.0



Prices and specifications subject to change without notice.



Modular Brace - 6-5/8" Pipe

Modular Brace - 6-5/8" Pipe			
Part No.	Description	Price/ea	Lbs/ea
SBMR326	SB MODULAR BRACE 32' (COMPLETE)	\$645.00	382.3
SBMR376	SB MODULAR BRACE 37' (COMPLETE)	\$745.00	455.7
SBMR426	SB MODULAR BRACE 42' (COMPLETE)	\$845.00	499.1
SBMR306	SB 30' MODULAR PIPE ONLY	\$345.00	290.3
SBMR106	SB 10' MODULAR PIPE ONLY	\$229.00	116.8
SBMR56	SB 5' MODULAR PIPE ONLY	\$186.00	73.4
SBMECRH	SB END CONNECTOR - RH GREEN	\$157.00	46.0
SBMECLH	SB END CONNECTOR - LH YELLOW	\$157.00	46.0
SBBS3S	SB BRACE SHOE 3-SLOT		19.2
SBMRB34212	SB 3/4"x2-1/2" GRADE 5 BOLT		
SBMRW	SB 3/4" STRUCTURAL WASHER		
SBMRN34	SB 3/4" NYLOCK NUT		

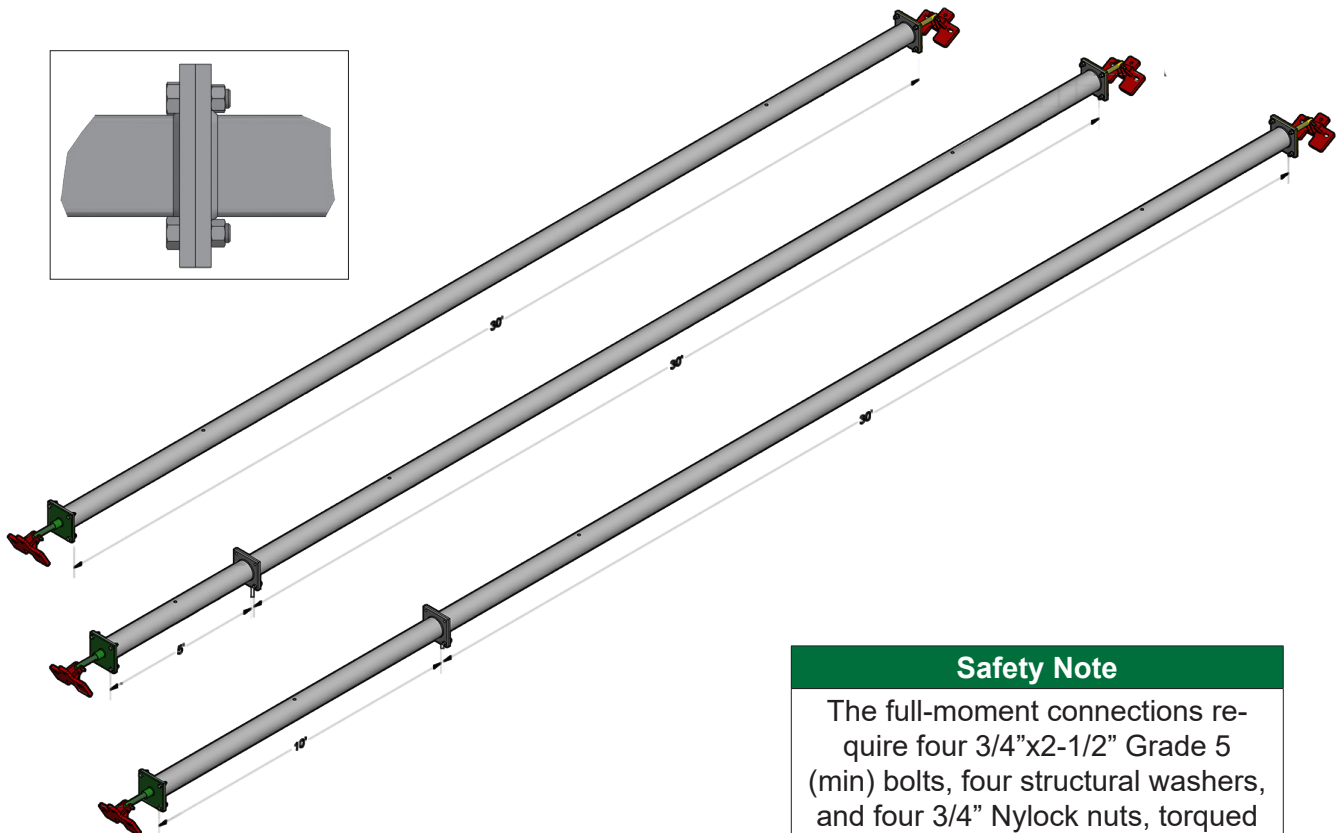

Safety Note

The full-moment connections require four 3/4"x2-1/2" Grade 5 (min) bolts, four structural washers, and four 3/4" Nylock nuts, torqued to a minimum of 150 ft-lbs.

Note: Modular Braces should always be inspected for unusual wear or damage after each use. Any brace with missing parts, dents or kinks, indications of heating or other damage, should not be used until properly repaired.

Prices and specifications subject to change without notice.



Modular Brace - 8-5/8" Pipe

Modular Brace - 8-5/8" Pipe			
Part No.	Description	Price/ea	Lbs/ea
SBMR428	SB MODULAR BRACE 42' (COMPLETE)	\$1,285.00	587.3
SBMR528	SB MODULAR BRACE 52' (COMPLETE)	\$1,678.00	733.6
SBMR628	SB MODULAR BRACE 62' (COMPLETE)	\$2,070.00	879.9
SBMR408	SB 40' MODULAR PIPE ONLY	\$1,000.00	495.3
SBMR108	SB 10' MODULAR PIPE ONLY	\$393.00	146.3
SBMECRH	SB END CONNECTOR - RH GREEN	\$157.00	46.0
SBMECLH	SB END CONNECTOR - LH YELLOW	\$157.00	46.0
SBBS3S	SB BRACE SHOE 3-SLOT		19.2
SBMRB34212	SB 3/4"x2-1/2" GRADE 5 BOLT		
SBMRW	SB 3/4" STRUCTURAL WASHER		
SBMRN34	SB 3/4" NYLOCK NUT		

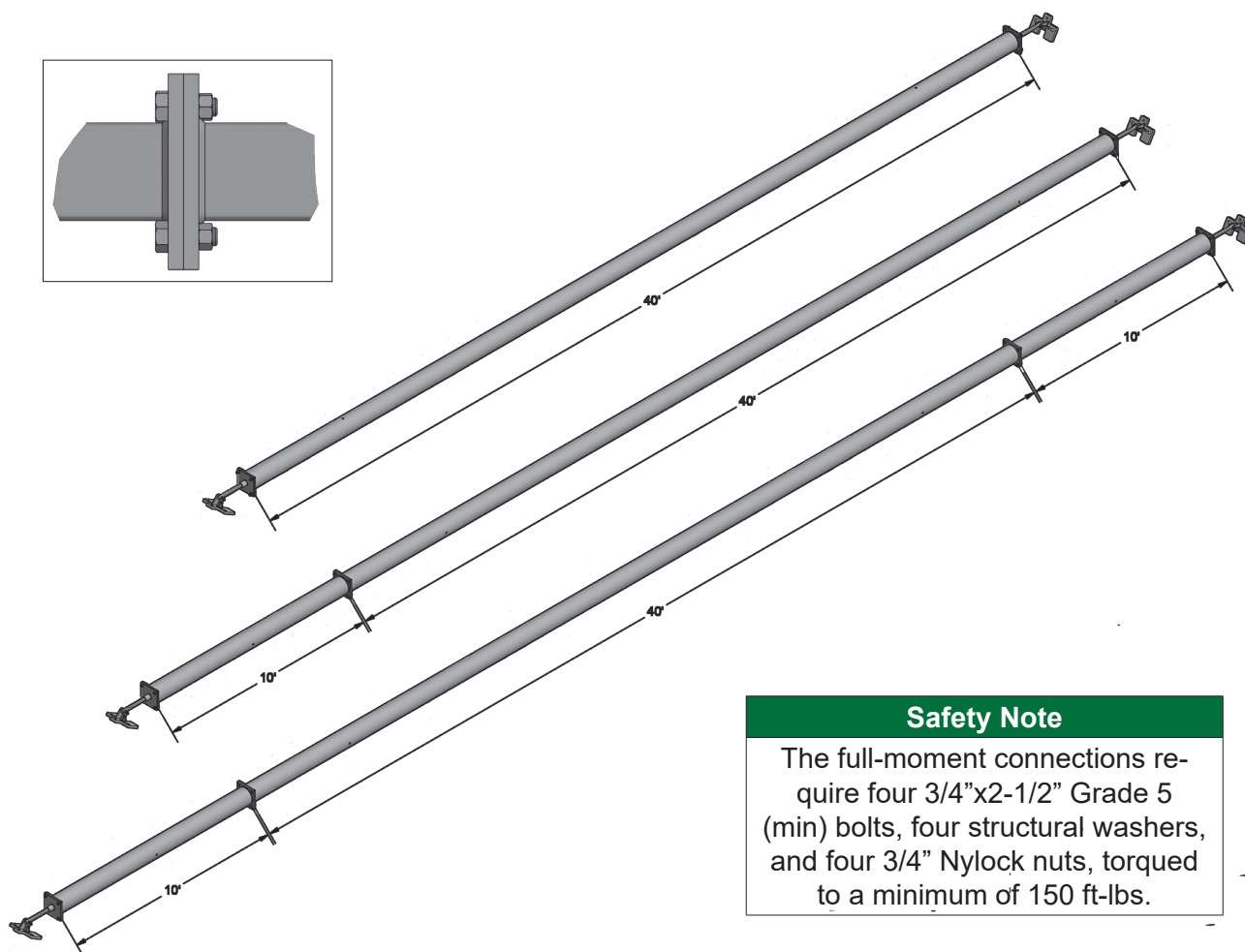
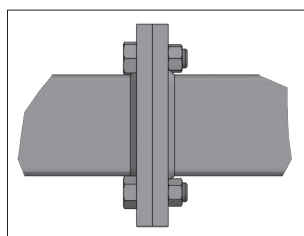

Safety Note

The full-moment connections require four 3/4"x2-1/2" Grade 5 (min) bolts, four structural washers, and four 3/4" Nylock nuts, torqued to a minimum of 150 ft-lbs.

Note: Modular Braces should always be inspected for unusual wear or damage after each use. Any brace with missing parts, dents or kinks, indications of heating or other damage, should not be used until properly repaired.

Prices and specifications subject to change without notice.



Pipe Braces

Pipe Braces					
Part No.	Description	Length		Price/ea	Lbs/ea
		Min	Max		
Adjustable					
SBUP1	ADJ PIPE BRACE	7'-6"	14'-0"	\$300.98	95.0
SBUP4	ADJ PIPE BRACE - HD	14'-0"	23'-6"	\$348.39	130.0
SBUP5	ADJ PIPE BRACE - HD LONG	22'-6"	39'-0"	\$438.80	208.0
SBUP11A	ADJ PIPE BRACE - HD LONG	25'-6"	40'-0"	\$1,323.00	295.0
Fixed					
SBPB417	PIPE BRACE	16'-6"	17'-6"	\$492.82	105.0
SBPB422	PIPE BRACE	21'-0"	22'-2"	POA	136.0
SBPB427	PIPE BRACE W/ 5' EXT	26'-1"	27'-3"	POA	188.0
SBPB432	PIPE BRACE W/10' EXT	31'-1"	32'-3"	POA	224.0
SBPBE45	PIPE BRACE 5' EXT ONLY	5'-0"	-	\$74.42	23.0
SBPBE410	PIPE BRACE 10' EXT ONLY	10'-0"	-	\$116.23	46.0
SBPBE415	PIPE BRACE 15' EXT ONLY	15'-0"	-	\$174.34	69.0
Heavy-Duty (5.5" diameter)					
SBPB51232	HD PIPE BRACE	31'-9"	33'-3"	\$722.14	295.0
SBPB51237	HD PIPE BRACE W/ 5' EXT	36'-9"	38'-3"	\$920.59	360.0
SBPB51242	HD PIPE BRACE W/10' EXT	41'-9"	43'-3"	\$1,017.61	400.0
SBPB51252	HD PIPE BRACE W/15' EXT	51'-9"	53'-3"	\$1,259.90	520.0

All-steel design in lengths from 7'6" to 62'6" for precast and tilt-up bracing applications

Adjustable Pipe Braces have a telescoping pipe for rough dimension and a 6" threaded connecting shoe for final adjustment. There are four sizes ranging from 7'-6" to 40'-0".

Fixed Pipe Braces are a standard length with a threaded connecting shoe for final adjustment. There are four sizes of Fixed Pipe Brace, including extensions, ranging from 16'-6" to 32'-3".

The Heavy-Duty Fixed Pipe Braces are a larger diameter pipe that provides greater capacity. There are four sizes ranging from 31'-9" to 53'-3".

Note; Pipe braces should always be inspected for unusual wear or damage after each use. Any pipe brace with missing parts, dents or kinks, indications of heating or other damage, should not be used until properly repaired.

Prices and specifications subject to change without notice.



Adjustable Pipe Braces

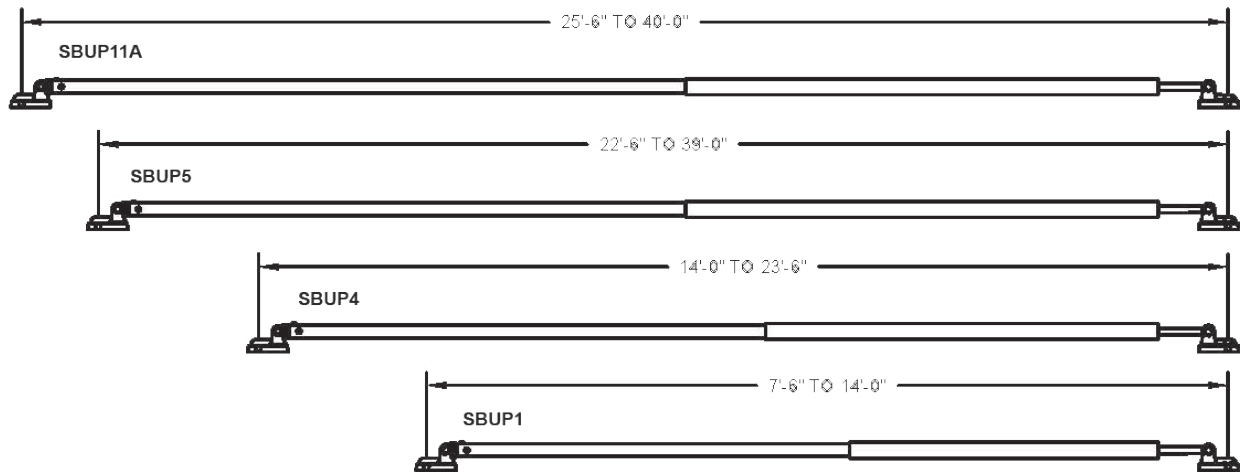

Fixed Pipe Braces (4" diameter)

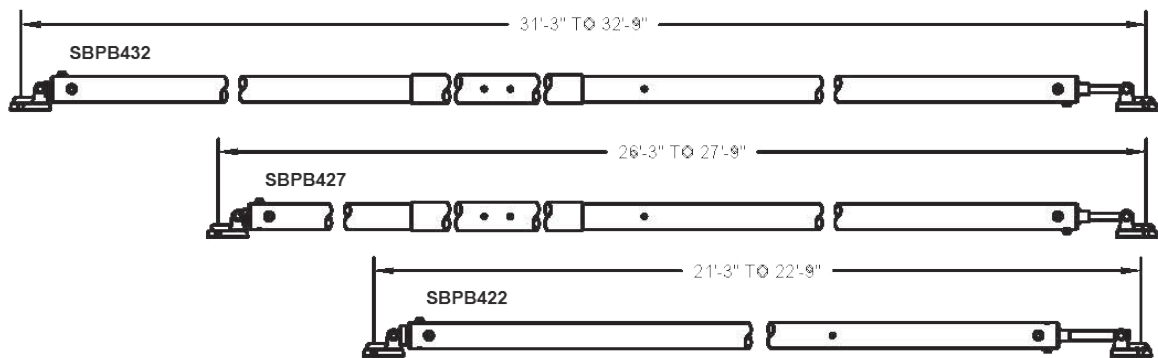

Heavy-Duty Fixed Pipe Braces (5-1/2" diameter)

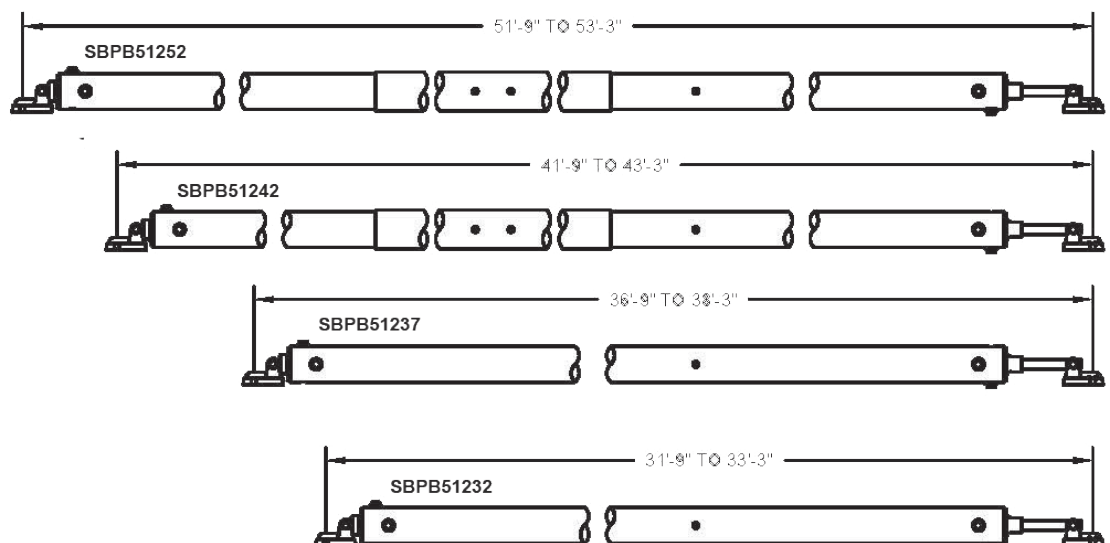

Precast Product Index

Coil Insert

Coil Insert - Criss Cross.....	60
Coil Insert - Double Flare.....	60
Coil Insert - Flare.....	60
Coil Insert - L-Leg.....	61
Coil Insert - Loop.....	61
Coil Insert - Open Coil.....	61
Coil Insert - Thin Slab.....	61
Pick-Up Inserts.....	62

Ferrule Insert

Ductile Ferrule Insert.....	64
Ferrule Insert - Flare.....	63
Ferrule Insert - L-Leg.....	63
Ferrule Insert - Loop.....	63
Ferrule Insert - Open Coil.....	63
Ferrule Insert - Thin Slab.....	63
Ferrule Insert - Wing.....	64

Ring-Lift System

Erection Anchor - Two Hole.....	66
Erection Anchor - Three Hole.....	66
Foot Anchor.....	66
Mounting Bolt and Plate.....	65
Plate Anchor.....	67
Ring-Lift Cable Clutch.....	65
Ring-Lift Chain Lifter.....	65
Ring-Lifter.....	65
Recess Former.....	65
Sandwich Panel Anchor.....	67
Straight Leg Anchor.....	67
Straight Leg Erection Anchor.....	67
X-Foot Erection Anchor.....	66

Easy-Lift System

E-Clip.....	68
Easy-Lift Anchor.....	68
Recess Former.....	68
Wire Rope Anchor.....	68

Uni-Lift System

Mounting Bolt and Plate.....	69
Uni-Eye Anchor.....	70
Uni-Lift Anchor.....	70
Uni-Lift Lifter.....	69
Uni-Lift Rubber Recess Former....	69

Accessories

Anchor Rail.....	71
C-Connector.....	71
Chord Connector.....	71
Double Tee Anchor.....	71
Edge Connector.....	71
Flange Connector.....	71
Precast Steel Insert.....	72
Swivel Lift Plate.....	72
Wire Truss.....	72

Precast

Coil Insert - Criss Cross*

Part No.	Description	Price/ea	Lbs/ea
SBCICC11238	SB COIL INSERT CRISS CROSS 1" X 12-3/8"	POA	
SBHCICC11212	SB HD COIL INSERT CRISS CROSS 1" X 12-1/2"	POA	
SBCICC1141238	SB COIL INS CRISS CROSS 1-1/4" X 12-3/8"	POA	
SBHCICC1141212	SB HD COIL INS CRISS CROSS 1-1/4" X 12-1/2"	POA	
SBCICC1121238	SB COIL INS CRISS CROSS 1-1/2" X 12-3/8"	POA	
SBHCICC1121212	SB HD COIL INS CRISS CROSS 1-1/2" X 12-1/2"	POA	

* Optional galvanized finish available.



Coil Insert - Double Flare*

Part No.	Description	Price/ea	Lbs/ea
SBCIDF112	SB COIL INSERT DOUBLE FLARE 1" X 12"	\$10.00	
SBHCIDF112	SB HD COIL INSERT DOUBLE FLARE 1" X 12"	POA	
SBCIDF11412	SB COIL INSERT DBL FLARE 1-1/4" X 12"	\$10.50	
SBHCIDF11412	SB HD COIL INSERT DBL FLARE 1-1/4" X 12"	POA	
SBCIDF11212	SB COIL INSERT DBL FLARE 1-1/2" X 12"	\$11.00	
SBHCIDF11212	SB HD COIL INSERT DBL FLARE 1-1/2" X 12"	POA	

* Optional galvanized finish available.



Coil Insert - Flare*

Part No.	Description	Price/ea	Lbs/ea
SBCIF346	SB COIL INSERT FLARE 3/4" X 6"	\$1.90	
SBCIF349	SB COIL INSERT FLARE 3/4" X 9"	\$2.90	
SBCIF19	SB COIL INSERT FLARE 1" X 9"	POA	
SBHCIF19	SB HD COIL INSERT FLARE 1" X 9"	POA	
SBCIF112	SB COIL INSERT FLARE 1" X 12"	POA	
SBHCIF112	SB HD COIL INSERT FLARE 1" X 12"	POA	
SBCIF11412	SB COIL INSERT FLARE 1-1/4" X 12"	POA	
SBHCIF11412	SB HD COIL INSERT FLARE 1-1/4" X 12"	POA	

* Optional galvanized finish available.



Precast

Coil Insert - L-Leg*

Part No.	Description	Price/ea	Lbs/ea
SBCILL343	SB COIL INSERT L-LEG 3/4" X 3"	POA	
SBCILL14	SB COIL INSERT L-LEG 1" X 4"	POA	
SBCILL1144	SB COIL INSERT L-LEG 1-1/4" X 4"	POA	
SBCILL1124	SB COIL INSERT L-LEG 1-1/2" X 4"	POA	



* Optional galvanized finish available.

Coil Insert - Loop*

Part No.	Description	Price/ea	Lbs/ea
SBCIL124	SB COIL INSERT LOOP 1/2" X 4"	\$0.96	
SBCIL124	SB COIL INSERT LOOP 1/2" X 5"	\$0.98	
5SBCIL126	SB COIL INSERT LOOP 1/2" X 6"	\$1.00	
SBCIL344	SB COIL INSERT LOOP 3/4" X 4"	\$1.20	
SBCIL345	SB COIL INSERT LOOP 3/4" X 5"	\$1.22	
SBCIL346	SB COIL INSERT LOOP 3/4" X 6"	\$1.25	
SBCIL14	SB COIL INSERT LOOP 1" X 4"	\$1.45	
SBCIL15	SB COIL INSERT LOOP 1" X 5"	\$1.47	
SBCIL16	SB COIL INSERT LOOP 1" X 6"	\$1.49	



* Optional galvanized finish available.

Coil Insert - Open Coil*

Part No.	Description	Price/ea	Lbs/ea
SBCIOC34412	SB COIL INSERT OPEN COIL 3/4" X 4-1/2"	\$5.27	
SBCIO1512	SB COIL INSERT OPEN COIL 1" X 5-1/2"	\$10.50	
SBCIO1712	SB COIL INSERT OPEN COIL 1" X 7-1/2"	\$11.00	
SBCIO114712	SB COIL INSERT OPEN COIL 1-1/4" X 7-1/2"	\$13.00	
SBCIO114912	SB COIL INSERT OPEN COIL 1-1/4" X 9-1/2"	\$13.50	



* Optional galvanized finish available.

Coil Insert - Thin Slab*

Part No.	Description	Price/ea	Lbs/ea
SBCITS12214	SB COIL INSERT THIN SLAB 1/2" X 2-1/4"	POA	
SBCITS34214	SB COIL INSERT THIN SLAB 3/4" X 2-1/4"	POA	
SBCITS34312	SB COIL INSERT THIN SLAB 3/4" X 3-1/2"	POA	
SBCITS1212G	SB COIL INSERT THIN SLAB 1" X 2-1/2"	POA	
SBCITS1412G	SB COIL INSERT THIN SLAB 1" X 4-1/2"	POA	



* Optional galvanized finish available.

Prices and specifications subject to change without notice.



Precast

Pick-Up Insert wPlug

Part No.	Description	Price/ea	Lbs/ea
SBPUI344	SB PICK-UP INSERT 3/4" X 4"	TBA	
SBPUI345	SB PICK-UP INSERT 3/4" X 5"	TBA	
SBPUI346	SB PICK-UP INSERT 3/4" X 6"	TBA	
SBPUI347	SB PICK-UP INSERT 3/4" X 7"	TBA	
SBPUI348	SB PICK-UP INSERT 3/4" X 8"	TBA	
SBPUI14	SB PICK-UP INSERT 1" X 4"	TBA	
SBPUI15	SB PICK-UP INSERT 1" X 5"	TBA	
SBPUI16	SB PICK-UP INSERT 1" X 6"	TBA	
SBPUI17	SB PICK-UP INSERT 1" X 7"	TBA	
SBPUI18	SB PICK-UP INSERT 1" X 8"	TBA	
SBPUI1144	SB PICK-UP INSERT 1-1/4" X 4"	TBA	
SBPUI1145	SB PICK-UP INSERT 1-1/4" X 5"	TBA	
SBPUI1146	SB PICK-UP INSERT 1-1/4" X 6"	TBA	
SBPUI1147	SB PICK-UP INSERT 1-1/4" X 7"	TBA	
SBPUI1148	SB PICK-UP INSERT 1-1/4" X 8"	TBA	
SBPUI1124	SB PICK-UP INSERT 1-1/2" X 4"	TBA	
SBPUI1125	SB PICK-UP INSERT 1-1/2" X 5"	TBA	
SBPUI1126	SB PICK-UP INSERT 1-1/2" X 6"	TBA	
SBPUI1127	SB PICK-UP INSERT 1-1/2" X 7"	TBA	
SBPUI1128	SB PICK-UP INSERT 1-1/2" X 8"	TBA	

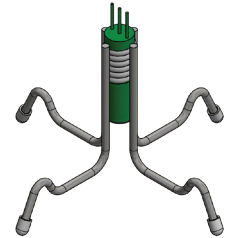

Double Pick-Up Insert 12" OC wPlug

Part No.	Description	Price/ea	Lbs/ea
SBDPUI344	SB DBL PICK-UP INSERT 3/4" X 4"	TBA	
SBDPUI345	SB DBL PICK-UP INSERT 3/4" X 5"	TBA	
SBDPUI346	SB DBL PICK-UP INSERT 3/4" X 6"	TBA	
SBDPUI347	SB DBL PICK-UP INSERT 3/4" X 7"	TBA	
SBDPUI348	SB DBL PICK-UP INSERT 3/4" X 8"	TBA	
SBDPUI14	SB DBL PICK-UP INSERT 1" X 4"	TBA	
SBDPUI15	SB DBL PICK-UP INSERT 1" X 5"	TBA	
SBDPUI16	SB DBL PICK-UP INSERT 1" X 6"	TBA	
SBDPUI17	SB DBL PICK-UP INSERT 1" X 7"	TBA	
SBDPUI18	SB DBL PICK-UP INSERT 1" X 8"	TBA	
SBDPUI1144	SB DBL PICK-UP INSERT 1-1/4" X 4"	TBA	
SBDPUI1145	SB DBL PICK-UP INSERT 1-1/4" X 5"	TBA	
SBDPUI1146	SB DBL PICK-UP INSERT 1-1/4" X 6"	TBA	
SBDPUI1147	SB DBL PICK-UP INSERT 1-1/4" X 7"	TBA	
SBDPUI1148	SB DBL PICK-UP INSERT 1-1/4" X 8"	TBA	
SBDPUI1124	SB DBL PICK-UP INSERT 1-1/2" X 4"	TBA	
SBDPUI1125	SB DBL PICK-UP INSERT 1-1/2" X 5"	TBA	
SBDPUI1126	SB DBL PICK-UP INSERT 1-1/2" X 6"	TBA	
SBDPUI1127	SB DBL PICK-UP INSERT 1-1/2" X 7"	TBA	
SBDPUI1128	SB DBL PICK-UP INSERT 1-1/2" X 8"	TBA	

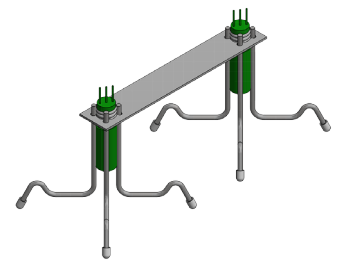

Prices and specifications subject to change without notice.



Precast

Ferrule Insert - Flare*

Part No.	Description	Price/ea	Lbs/ea
SBFIF38234	SB FERRULE INSERT FLARE 3/8" X 2-3/4"	POA	
SBFIF12234	SB FERRULE INSERT FLARE 1/2" X 2-3/4"	POA	
SBFIF58312	SB FERRULE INSERT FLARE 5/8" X 3-1/2"	POA	
SBFIF34312	SB FERRULE INSERT FLARE 3/4" X 3-1/2"	POA	
SBFIF786	SB FERRULE INSERT FLARE 7/8" X 6"	POA	
SBFIF16	SB FERRULE INSERT FLARE 1" X 6"	POA	

* Optional galvanized finish available.



Ferrule Insert - L-Leg*

Part No.	Description	Price/ea	Lbs/ea
SBFILL34318	SB FERRULE INSERT L-LEG 3/4" X 3-1/8"	POA	
SBFILL1418	SB FERRULE INSERT L-LEG 1" X 4-1/8"	POA	

* Optional galvanized finish available.



Ferrule Insert - Loop*

Part No.	Description	Price/ea	Lbs/ea
SBFIL12418	SB FERRULE INSERT LOOP 1/2" X 4-1/8"	\$2.00	
SBFIL12618	SB FERRULE INSERT LOOP 1/2" X 6-1/8"	\$2.30	
SBFIL58418	SB FERRULE INSERT LOOP 5/8" X 4-1/8"	\$2.60	
SBFIL58618	SB FERRULE INSERT LOOP 5/8" X 6-1/8"	\$2.90	
SBFIL34418	SB FERRULE INSERT LOOP 3/4" X 4-1/8"	\$3.20	
SBFIL34618	SB FERRULE INSERT LOOP 3/4" X 6-1/8"	\$3.50	
SBFIL78618	SB FERRULE INSERT LOOP 7/8" X 6-1/8"	\$3.80	
SBFIL1618	SB FERRULE INSERT LOOP 1" X 6-1/8"	\$10.00	
SBFIL1818	SB FERRULE INSERT LOOP 1" X 8-1/8"	\$10.30	

* Optional galvanized finish available.



Ferrule Insert - Open Coil*

Part No.	Description	Price/ea	Lbs/ea
SBFIOC34458	SB FERRULE INSERT OPEN COIL 3/4" X 4-5/8"	\$6.30	
SBFIOC78618	SB FERRULE INSERT OPEN COIL 7/8" X 6-1/8"	POA	
SBFIOC1558	SB FERRULE INSERT OPEN COIL 1" X 5-5/8"	\$9.30	
SBFIOC1758	SB FERRULE INSERT OPEN COIL 1" X 7-5/8"	\$9.90	
SBFIOC114758	SB FERRULE INSERT OPEN COIL 1-1/4" X 7-5/8"	POA	
SBFIOC114958	SB FERRULE INSERT OPEN COIL 1-1/4" X 9-5/8"	POA	
SBFIOC112958	SB FERRULE INSERT OPEN COIL 1-1/2" X 9-5/8"	POA	

* Optional galvanized finish available.



Prices and specifications subject to change without notice.



Precast

Ferrule Insert - Thin Slab*

Part No.	Description	Price/ea	Lbs/ea
SBFITS38114	SB FERRULE INSERT THIN SLAB 3/8" X 1-1/4"	POA	
SBFITS12138	SB FERRULE INSERT THIN SLAB 1/2" X 1-3/8"	POA	
SBFITS58158	SB FERRULE INSERT THIN SLAB 5/8" X 1-5/8"	POA	
SBFITS34158	SB FERRULE INSERT THIN SLAB 3/4" X 1-5/8"	POA	
SBFITS78158	SB FERRULE INSERT THIN SLAB 7/8" X 1-5/8"	POA	
SBFITS1158	SB FERRULE INSERT THIN SLAB 1" X 1-5/8"	POA	



* Optional galvanized finish available.

Ferrule Insert - Wing*

Part No.	Description	Price/ea	Lbs/ea
SBFIW12134	SB FERRULE INSERT WING 1/2" X 1-3/4"	POA	
SBFIW582716	SB FERRULE INSERT WING 5/8" X 2-7/16"	POA	
SBFIW342716	SB FERRULE INSERT WING 3/4" X 2-7/16"	POA	
SBFIW34358	SB FERRULE INSERT WING 3/4" X 3-5/8"	\$4.90	
SBFIW12716	SB FERRULE INSERT WING 1" X 2-7/16"	POA	
SBFIW1458	SB FERRULE INSERT WING 1" X 4-5/8"	POA	



* Optional galvanized finish available.

Ductile Ferrule Insert

Part No.	Description	Price/ea	Lbs/ea
SBDFI125	SB DUCTILE FERRULE INSERT 1/2" X 5"	\$3.20	
SBDFI586	SB DUCTILE FERRULE INSERT 5/8" X 6"	POA	
SBDFI347	SB DUCTILE FERRULE INSERT 3/4" X 7"	\$4.20	
SBDFI78712	SB DUCTILE FERRULE INSERT 7/8" X 7-1/2"	\$4.40	
SBDFI18	SB DUCTILE FERRULE INSERT 1" X 8"	POA	
SBDFI11810	SB DUCTILE FERRULE INSERT 1-1/8" X 10"	POA	
SBDFI11412	SB DUCTILE FERRULE INSERT 1-1/4" X 12"	\$9.25	

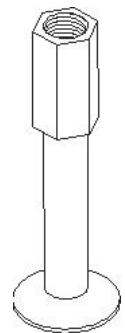

* Optional galvanized finish available.

Prices and specifications subject to change without notice.



Precast

Ring-Lift Lifter

Part No.	Description	Price/ea	Lbs/ea
SBRL2.5TG	SB R/LIFT LIFTER 2.5T	\$115.50	4.60
SBRL5TG	SB R/LIFT LIFTER 5T	\$165.00	9.25
SBRL10TG	SB R/LIFT LIFTER 10T	\$330.00	22.80



Ring-Lift Chain Lifter

Part No.	Description	Price/ea	Lbs/ea
SBRLCH2.5T	SB R/LIFT CHAIN LIFTER 2.5T	\$138.60	3.8
SBRLCH5T	SB R/LIFT CHAIN LIFTER 5T	\$231.00	10.0
SBRLCH10T	SB R/LIFT CHAIN LIFTER 10T	\$519.75	26.0

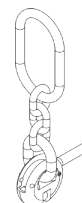

Ring-Lift Cable Lifter

Part No.	Description	Price/ea	Lbs/ea
SBRLCL2.5T	SB R/LIFT CABLE LIFTER 2.5T	\$138.60	3.5
SBRLCL5T	SB R/LIFT CABLE LIFTER 5T	\$231.00	8.5
SBRLCL10T	SB R/LIFT CABLE LIFTER 10T	\$519.75	18.5



Ring-Lift Recess Former (Reusable)

Part No.	Description	Price/ea	Lbs/ea
SBRLF1T	SB R/LIFT RECESS FORMER 1T	\$5.25	0.20
SBRLF2.5T	SB R/LIFT RECESS FORMER 2.5T	\$6.77	0.32
SBRLF5T	SB R/LIFT RECESS FORMER 5T	\$12.02	0.44
SBRLF10T	SB R/LIFT RECESS FORMER 10T	\$26.99	1.25
SBRLF26T	SB R/LIFT RECESS FORMER 26T	\$75.02	-

Mounting Plate

Part No.	Description	Price/ea	Lbs/ea
SBRFFP12T	SB R/LIFT MOUNTING PLATE 2.5T	\$1.37	0.16
SBRFFP45T	SB R/LIFT MOUNTING PLATE 5T	\$2.31	0.26
SBRFFP68T	SB R/LIFT MOUNTING PLATE 10T	\$5.57	0.60



Mounting Bolt and Wing Nuts

Part No.	Description	Price/ea	Lbs/ea
SBAFR385TC	SB BOLT 3/8C 2 WING NUTS (2.5T, 5T)	\$3.78	0.49
SBAFR1210TC	SB BOLT 1/2C 2 WING NUTS (10T)	\$5.25	



Prices and specifications subject to change without notice.

Precast

Erection Anchor - Two Hole

Part No.	Description	Price/ea	Lbs/ea
SB2HA384G	SB EREC ANCHOR 3/4" X 7" 2HL GLV	\$1.22	0.46
SB2HA584G	SB EREC ANCHOR 3/4" X 7" 2HL GLV	\$2.16	1.00
SB2HA347G	SB EREC ANCHOR 3/4" X 7" 2HL GLV	\$5.91	3.06

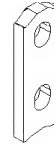

2-Hole Anchor

Erection Anchor - Three Hole

Part No.	Description	Price/ea	Lbs/ea
SBDEA384G	SB EREC ANCHOR 3/8" X 4" 3HL GLV	\$1.73	
SBDEA384SPG	SB EREC ANCHOR 3/8" X 4" 3HL wSP GLV	\$2.49	
SBDEA587G	SB EREC ANCHOR 5/8" X 8" 3HL GLV	\$5.97	
SBDEA587SPG	SB EREC ANCHOR 5/8" X 8" 3HL wSP GLV	\$7.50	
SBDEA347G	SB EREC ANCHOR 3/4" X 7" 3HL GLV	\$12.58	4.47
SBDEA347SPG	SB EREC ANCHOR 3/4" X 7" 3HL wSP GLV	\$14.55	

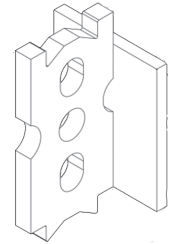

3-Hole Anchor
w/ Shear Plate

Foot Anchor

Part No.	Description	Price/ea	Lbs/ea
SBRFA2.5T312G	SB FOOT ANCHOR 2.5T 3-1/2" GLV	\$1.53	
SBRFA2.5T412G	SB FOOT ANCHOR 2.5T 4-1/2" GLV	\$1.86	
SBRFA5T312G	SB FOOT ANCHOR 5T 3-1/2" GLV	\$3.06	
SBRFA5T512G	SB FOOT ANCHOR 5T 5-1/2" GLV	\$3.45	
SBRFA5T912G	SB FOOT ANCHOR 5T 9-1/2" GLV	\$5.25	
SBRFA10T512G	SB FOOT ANCHOR 10T 5-1/2" GLV	\$8.51	
SBRFA10T7G	SB FOOT ANCHOR 10T 7" GLV	\$9.40	
SBRFA10T10G	SB FOOT ANCHOR 10T 10" GLV	\$11.42	

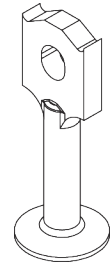

X-Foot Erection Anchor

Part No.	Description	Price/ea	Lbs/ea
SBSFEA2TG	SB X-FOOT EREC ANCH 2T GLV	\$3.64	1.40
SBSFEA2TPG	SB X-FOOT EREC ANCH 2T wSP GLV	\$4.57	2.12
SBSFEA2DPG	SB X-FOOT EREC ANCH 2T wDSP GLV	\$6.25	2.84
SBSFEA4TG	SB X-FOOT EREC ANCH 4T GLV	\$7.88	3.50
SBSFEA4TPG	SB X-FOOT EREC ANCH 4T wSP GLV	\$9.50	4.93
SBSFEA4DPG	SB X-FOOT EREC ANCH 4T wDSP GLV	\$11.55	6.36
SBSFEA8TG	SB X-FOOT EREC ANCH 8T GLV	\$17.33	8.50
SBSFEA8TPG	SB X-FOOT EREC ANCH 8T wSP GLV	\$21.53	10.33
SBSFEA8DPG	SB X-FOOT EREC ANCH 8T wDSP GLV	\$24.78	12.16



X-Foot Erection Anchor

Precast

Sandwich Panel Erection Anchor

Part No.	Description	Price/ea	Lbs/ea
SBSPEA346S	SB SND PANEL ANCH 3/4" X 6" SHORT	\$9.08	
SBSPEA347SG	SB SND PANEL ANCH 3/4" X 7" SHORT GLV	\$12.34	
SBSPEA586G	SB SND PANEL ANCH 5/8" X 6" GLV	\$6.56	
SBSPEA586SPG	SB SND PANEL ANCH 5/8" X 6" wSP GLV	\$8.24	2.86
SBSPEA346G	SB SND PANEL ANCH 3/4" X 6" GLV	\$9.82	5.05
SBSPEA346SPG	SB SND PANEL ANCH 3/4" X 6" wSP GLV	\$12.29	
SBSPEA34712G	SB SND PANEL ANCH 3/4" X 7-1/2" GLV	\$15.54	
SBSPEA34812G	SB SND PANEL ANCH 3/4" X 8-1/2" GLV	\$18.17	
SBDFSPEA346	SB DROP-FORGED ANCH 3/4" X 6" wSP	\$7.46	

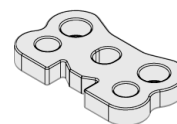
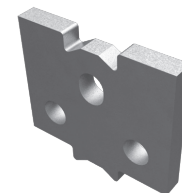
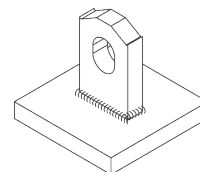

Plate Anchor

Part No.	Description	Price/ea	Lbs/ea
SBRPA38212G	SB PLATE ANCHOR 3/8" X 2-1/2" GLV	\$2.23	
SBRPA58312G	SB PLATE ANCHOR 5/8" X 3-1/2" GLV	\$3.94	
SBRPA58512G	SB PLATE ANCHOR 5/8" X 5-1/2" GLV	\$4.96	
SBRPA347125G	SB PLATE ANCHOR 3/4" X 7-1/2" GLV	\$11.89	
SBRPA34512G	SB PLATE ANCHOR 3/4" X 5-1/2" GLV	\$10.13	



Straight Leg Anchor

Part No.	Description	Price/ea	Lbs/ea
SBRSL5T7	SB STRAIGHT LEG ANCHOR 5T 7"	\$7.85	
SBRSL5T9	SB STRAIGHT LEG ANCHOR 5T 9"	\$8.26	
SBRSL10T9	SB STRAIGHT LEG ANCHOR 10T 9"	\$9.93	



Straight Leg Erection Anchor with Shear Plate

Part No.	Description	Price/ea	Lbs/ea
SBSLE2TSPG	SB STR LEG EREC ANCHOR 2T SP GLV	\$5.25	2.12
SBSLE4TSPG	SB STR LEG EREC ANCHOR 4T WSP GLV	\$10.50	
SBSLE8TSPG	SB STR LEG EREC ANCHOR 8T WSP GLV	\$21.00	



Prices and specifications subject to change without notice.



Precast

Easy-Lift Anchor

Part No.	Description	Price/ea	Lbs/ea
SBUA450334G	SB (450) E/LIFT ANCH 2.5T x 3-3/4" GLV	\$1.46	0.45
SBUA450434G	SB (450) E/LIFT ANCH 2.5T x 4-3/4"GLV	\$1.60	0.76
SBUEL412G	SB (670) E/LIFT FOOT ANCH 5T x 3-3/4" GLV	\$2.52	0.98
SBUEL512G	SB (670) E/LIFT FOOT ANCH 5T x 4-3/4" GLV	\$2.87	1.31
SBUEL8G	SB (670) E/LIFT FOOT ANCH 5T x 6-3/4" GLV	\$3.99	1.66
SBGB4055	SB E/LIFT MAGNET PLATE	\$208.95	
E-500-300G	SB (500) E/LIFT ANCHOR 1/2" for 3" slab	\$1.53	

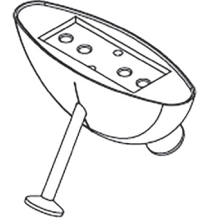

E-Clip

Part No.	Description	Price/ea	Lbs/ea
SBECLIP6.125	SB E-CLIP 6" SPACING	\$0.41	
SBECLIP8.125	SB E-CLIP 8" SPACING	\$0.41	
SBECLIP9.125	SB E-CLIP 9" SPACING	\$0.41	



Easy-Lift Recess Former

Part No.	Description	Price/ea	Lbs/ea
SBUAF450RF	SB E/LIFT RECESS FORMER 450 ORANGE	\$29.14	1.40
SBUAF450RFB	SB E/LIFT RECESS FORMER 450 BLACK	\$29.14	1.40
SBUEL670RF	SB E/LIFT RECESS FORMER 670 BLACK	\$29.14	
SBELF670L	SB E-LIFT ANCHOR FORMER (670) 10"	\$29.14	
SBE-MR-12C	SB MOUNTING BOLT 1/2" W/WING NUTS	\$4.57	



Wire Rope Anchor

Part No.	Description	Price/ea	Lbs/ea
SB8WRA	SB WIRE ROPE ANCH .8T	\$1.27	
SB12WRA	SB WIRE ROPE ANCH 1.2T	\$1.47	
SB16WRA	SB WIRE ROPE ANCH 1.6T	\$1.85	
SB20WRA	SB WIRE ROPE ANCH 2T	\$2.29	0.65
SB25WRA	SB WIRE ROPE ANCH 2.5T	\$2.99	
SB38WRA	SB WIRE ROPE ANCH 3.8T	\$4.58	
SB52WRA	SB WIRE ROPE ANCH 5.2T	\$6.48	
SB63WRA	SB WIRE ROPE ANCH 6.3T	\$9.29	
SB80WRA	SB WIRE ROPE ANCH 8T	\$13.91	
SB120WRA	SB WIRE ROPE ANCH 12T	\$25.36	



Prices and specifications subject to change without notice.

Precast

Uni-Lift Lifter

Part No.	Description	Price/ea	Lbs/ea
SBUL1.3TG	SB U/LIFT LIFTER 1.3T GLV	\$90.83	1.50
SBUL2.5G	SB U/LIFT LIFTER 2.5T GLV	\$127.05	2.25
SBUL5TG	SB U/LIFT LIFTER 5T GLV	\$181.65	5.50
SBUL10TG	SB U/LIFT LIFTER 6-10T GLV	\$363.30	14.00
SBUL20TG	SB U/LIFT LIFTER 20T GLV	\$581.70	35.00



Uni-Lift Rubber Recess Former

Part No.	Description	Price/ea	Lbs/ea
SBRRF1.3T	SB U/LIFT RUBBER RECESS FORMER 1.3T	\$6.35	0.16
SBRRF2.5T	SB U/LIFT RUBBER RECESS FORMER 2.5T	\$7.25	0.30
SBRRF5T	SB U/LIFT RUBBER RECESS FORMER 5T	\$14.60	0.50
SBRRF10T	SB U/LIFT RUBBER RECESS FORMER 10T	\$32.66	1.00
SBRRF20T	SB U/LIFT RUBBER RECESS FORMER 20T	\$72.66	2.50



Mounting Plate

Part No.	Description	Price/ea	Lbs/ea
SBUFFP1T	SB U/LIFT MOUNTING PLATE 3/16 NC	\$1.65	0.05
SBUFFP2T	SB U/LIFT MOUNTING PLATE 3/16 NC	\$1.77	0.07
SBUFFP4T	SB U/LIFT MOUNTING PLATE 5/16 NC	\$3.50	0.10
SBUFFP8T	SB U/LIFT MOUNTING PLATE 1/2 NC	\$5.33	0.15
SBUFFP16T	SB U/LIFT MOUNTING PLATE 3/4 NC	\$8.00	0.20



Mounting Bolt and Wing Nuts

Part No.	Description	Price/ea	Lbs/ea
SBUFFR1T	SB MOUNTING BOLT 3/16" X 5" W/WING NUTS	\$1.56	0.15
SBUFFR2T	SB MOUNTING BOLT 3/16" X 5" W/WING NUTS	\$1.56	0.17
SBUFFR4T	SB MOUNTING BOLT 5/16" X 5" W/WING NUTS	\$1.96	0.19
SBUFFR8T	SB MOUNTING BOLT 1/2" X 5" W/WING NUTS	\$3.12	0.21
SBUFFR16T	SB MOUNTING BOLT 3/4" X 5" W/WING NUTS	\$5.08	0.25



Prices and specifications subject to change without notice.

Precast

Uni-Lift Anchor

Part No.	Description	Price/ea	Lbs/ea
SBULA382.5G	SB U/LIFT ANCHOR 3/8" X 2-1/2" GLV 1T	\$0.42	0.15
SBULA383.375G	SB U/LIFT ANCHOR 3/8" X 3-3/8" GLV 1T	\$0.43	0.17
SBULA384.75G	SB U/LIFT ANCHOR 3/8" X 4-3/4" GLV 1T	\$0.49	0.22
SBULA388G	SB U/LIFT ANCHOR 3/8" X 8" GLV 1T	\$1.00	0.48
SBULA91611G	SB U/LIFT ANCHOR 9/16" X 11" GLV 2T	\$1.65	
SBULA9162.5G	SB U/LIFT ANCHOR 9/16" X 2-1/2" GLV 2T	\$0.74	
SBULA9162.75G	SB U/LIFT ANCHOR 9/16" X 2-3/4" GLV 2T	\$0.82	
SBULA9163.375G	SB U/LIFT ANCHOR 9/16" X 3-3/8" GLV 2T	\$0.85	
SBULA9164.75G	SB U/LIFT ANCHOR 9/16" X 4-3/4" GLV 2T	\$0.91	
SBULA9165.5G	SB U/LIFT ANCHOR 9/16" X 5-1/2" GLV 2T	\$1.05	
SBULA9166.75G	SB U/LIFT ANCHOR 9/16" X 6-3/4" GLV 2T	\$1.18	
SBULA3413.375G	SB U/LIFT ANCHOR 3/4" X 13-3/8" GLV 4T	\$3.80	2.25
SBULA343G	SB U/LIFT ANCHOR 3/4" X 3" GLV 4T	\$1.42	0.82
SBULA343.75G	SB U/LIFT ANCHOR 3/4" X 3-3/4" GLV 4T	\$1.70	0.90
SBULA344G	SB U/LIFT ANCHOR 3/4" X 4" GLV 4T	\$1.75	0.93
SBULA344.25	SB U/LIFT ANCHOR 3/4" X 4-1/4" (BLACK) 4T	\$1.80	0.96
SBULA344.25G	SB U/LIFT ANCHOR 3/4" X 4-1/4" GLV 4T	\$1.83	0.96
SBULA344.5G	SB U/LIFT ANCHOR 3/4" X 4-1/2" 4T	\$1.87	0.96
SBULA344.75G	SB U/LIFT ANCHOR 3/4" X 4-3/4" GLV 4T	\$1.93	1.00
SBULA345.5	SB U/LIFT ANCHOR 3/4" X 5-1/2" (BLACK) 4T	\$1.95	1.10
SBULA345.5G	SB U/LIFT ANCHOR 3/4" X 5-1/2" GLV 4T	\$1.97	1.10
SBULA347.125G	SB U/LIFT ANCHOR 3/4" X 7-1/8" GLV 4T	\$2.47	1.35
SBULA349.5G	SB U/LIFT ANCHOR 3/4" X 9-1/2" GLV 4T	\$3.13	1.70
SBULA11810G	SB U/LIFT ANCHOR 1-1/8" X 10" GLV 8T	\$6.33	3.45
SBULA11813.375G	SB U/LIFT ANCHOR 1-1/8" X 13-3/8" GLV 8T	\$8.24	4.38
SBULA11826.75G	SB U/LIFT ANCHOR 1-1/8" X 26-3/4" GLV 8T	\$13.20	9.02
SBULA1184.75G	SB U/LIFT ANCHOR 1-1/8" X 4-3/4" GLV 8T	\$4.54	1.60
SBULA1186.75G	SB U/LIFT ANCHOR 1-1/8" X 6-3/4" GLV 8T	\$4.96	2.27
SBULA11215G	SB U/LIFT ANCHOR 1-1/2" X 15" GLV 16T	\$23.10	
SBULA11220G	SB U/LIFT ANCHOR 1-1/2" X 20" GLV 16T	\$28.06	
SBULA11210G	SB U/LIFT ANCHOR 1-1/2" X 10" GLV 16T	\$19.79	



Uni-Lift Eye Anchor

Part No.	Description	Price/ea	Lbs/ea
SBULEA1TG	SB U/LIFT EYE ANCHOR 1T X 2.62" GLV	\$0.69	0.14
SBULEA2TG	SB U/LIFT EYE ANCHOR 2T X 3.5" GLV	\$2.08	0.33
SBULEA4TG	SB U/LIFT EYE ANCHOR 4T X 4.75" GLV	\$4.16	1.00
SBULEA8TG	SB U/LIFT EYE ANCHOR 8T X 7-1/8" GLV	\$8.26	2.50
SBULEA16TG	SB U/LIFT EYE ANCHOR 16T X 9.5" GLV	\$26.45	6.00



Prices and specifications subject to change without notice.



Precast

Anchor Rail

Part No.	Description	Price/ea	Lbs/ea
SBARTS8G	SB ANCHOR RAIL T-STRAP 8" GLV	\$6.34	1.86
SBARTS10G	SB ANCHOR RAIL T-STRAP 10" GLV	\$6.62	2.29
SBARTS12G	SB ANCHOR RAIL T-STRAP 12" GLV	\$6.89	2.71
SBARHD8G	SB ANCHOR RAIL HD 8" GLV	\$13.23	2.18
SBRN58	SB RAIL NUT 5/8" GLV	\$2.76	0.13



"C" Connector

Part No.	Description	Price/ea	Lbs/ea
SBCC63	SB C-CONNECTOR 6"	\$0.50	0.132
SBCC73	SB C-CONNECTOR 7"	\$0.58	0.146
SBCC95	SB C-CONNECTOR 9"	\$0.63	0.165



Chord Connector

Part No.	Description	Price/ea	Lbs/ea
SBCC475KSS	SB CHORD CONNECTOR 47.5K SS	\$35.28	
SBCC475KG50	SB CHORD CONNECTOR 47.5K G50	\$13.23	6.984



Double Tee Anchor

Part No.	Description	Price/ea	Lbs/ea
SBDTA8T23	SB DOUBLE TEE ANCHOR 8 TON 23"	\$14.22	7.00
SBDTA10T23	SB DOUBLE TEE ANCHOR 10 TON 23"	\$15.77	7.75



Edge Connector

Part No.	Description	Price/ea	Lbs/ea
SBEC4R	SB EDGE CONNECTOR #4 9"	\$3.36	1.13
SBEC5R	SB EDGE CONNECTOR #5 9"	\$5.25	2.05
SBEC4RG	SB EDGE CONNECTOR #4 9" GLV	\$7.88	1.13
SBEC5RG	SB EDGE CONNECTOR #5 9" GLV	\$11.24	2.05
SBECF4	SB EDGE CONNECTOR FORMER 1" RED	\$1.93	
SBECF5	SB EDGE CONNECTOR FORMER 1-1/2" BLUE	\$1.71	



Flange Connector

Part No.	Description	Price/ea	Lbs/ea
SBFC1.5G	SB FLANGE CONNECTOR 1.5" FACE GLV	\$3.64	1.020
SBFC1.5SS	SB FLANGE CONNECTOR 1.5" FACE SS	\$7.85	-
SBFCF112	SB FLANGE CONNECTOR FORMER 1-1/2" BLK	\$1.93	

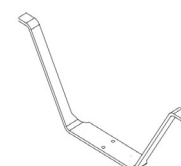

Prices and specifications subject to change without notice.

Precast

Precast Steel Insert NC

Part No.	Description	Price/ea	Lbs/ea
SBPCI38138	SB PRECAST INSERT NC 3/8" X 1-3/8"	\$0.85	0.12
SBPCI12112	SB PRECAST INSERT NC 1/2" X 1-1/2"	\$1.58	
SBPCI12278	SB PRECAST INSERT NC 1/2" X 2-7/8"	\$2.61	0.34
SBPCI5811116	SB PRECAST INSERT NC 5/8" X 1-11/16"	\$2.06	
SBPCI58278	SB PRECAST INSERT NC 5/8" X 2-7/8"	\$3.03	
SBPCI3411116	SB PRECAST INSERT NC 3/4" X 1-11/16"	\$2.61	
SBPCI34278	SB PRECAST INSERT NC 3/4" X 2-7/8"	\$3.52	



Swivel Plate

Part No.	Description	Price/ea	Lbs/ea
SBSSLP12	SB SWIVEL LIFT PLATE 1/2"	\$105.00	14.0
SBSSLP34	SB SWIVEL LIFT PLATE 3/4"	\$105.00	
SBSSLP1	SB SWIVEL LIFT PLATE 1"	\$105.00	



Double Swivel Plate

Part No.	Description	Price/ea	Lbs/ea
SBDSL1.5	SB DOUBLE SWIVEL LIFT PLATE 1.5" BOLT	\$375.01	20.5
SBDSL1.0	SB DOUBLE SWIVEL LIFT PLATE 1.0" BOLT	\$299.99	8.0



Threaded Rebar

Part No.	Description	Price/ea	Lbs/ea
SBTR412NC24	SB 1/2"NC THREADED REBAR #4 24"	\$3.20	
SBTR558NC32	SB 5/8"NC THREADED REBAR #5 32"	\$4.35	
SBTR634NC38	SB 3/4"NC THREADED REBAR #6 38"	\$6.28	

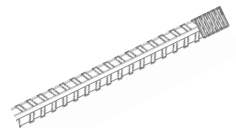

Wire Truss

Part No.	Description	Price/ea	Lbs/ea
SBWT610	SB WIRE TRUSS 2W 6" X 10"	\$8.71	7.5
SBWT710	SB WIRE TRUSS 2W 7" X 10"	\$10.25	8.8



Prices and specifications subject to change without notice.

Pry Bar

Pry Bar			
Part No.	Description	Price/ea	Lbs/ea
SBPB3	SB PRY BAR 56" w/ 3" BLADE	\$69.50	14.0



A SureBuilt Pry Bar, sometimes called a “Burke Bar,” provides the leverage needed on every job site.

Each durable Pry Bar is made with a structural steel tube, welded to a curved steel blade, and reinforced at the neck. The 3"x12" blade is optimally curved for more leverage, tapered for better prying, and notched for removing spikes. The Pry Bar is powder-coated for a smooth “feel” and capped with a non-slip soft grip.

The SureBuilt Pry Bar is 56" long and weighs 14 lbs. It provides a unique balance of strength-to-weight for leverage on most concrete forming applications, including aligning forms, “nudging” gangs, removing fasteners, and stripping panels.

Prices and specifications subject to change without notice.

Rebar Cap

Rebar Cap			
Part No.	Description	Price/ea	Lbs/ea
SBDISC10	SB REBAR CAP - ROUND TOP	\$1.02	0.43



Notes:

- Meets OSHA 1926.70(b) requirement.
- Cap reinforced with steel plate, providing additional protection against falls that occur from an angle.
- Fits rebar sizes #3 through #8, or 3/8 (10MM) to 1 inch (25MM) in diameter.
- Overall height of cap is 2-5/8 inches. Diameter across top is 4-3/8 inches.
- Packaged 25/box.

10K Shoring System

SureLoad™ Frames and Accessories

Part No.	Description	Price/ea	Lbs/ea
SBSF4124	SB SHORING FRAME 2'X4'	\$93.45	37.0
SBSF4125	SB SHORING FRAME 2'X5'	\$100.80	45.0
SBSF4126	SB SHORING FRAME 2'X6'	\$105.00	58.0
SBSF4143	SB SHORING FRAME 4'X3'	\$102.90	34.0
SBSF4144	SB SHORING FRAME 4'X4'	\$112.35	46.0
SBSF4145	SB SHORING FRAME 4'X5'	\$120.75	54.0
SBSF4146	SB SHORING FRAME 4'X6'	\$131.25	67.0
SBSF414LF	SB SHORING FRAME 4'X5' LEDGER	\$194.25	66.0
SBSF4146LF	SB SHORING FRAME 4'X6' LEDGER	\$206.85	74.0
SBXB344	SB X-BRACE 3'X4'X4' 2HL	\$25.20	11.0
SBXB345	SB X-BRACE 3'X4'X5' 2HL	\$28.35	13.1
SBXB346	SB X-BRACE 3'X4'X6' 2HL	\$30.45	15.0
SBXB347	SB X-BRACE 3'X4'X7' 2HL	\$32.55	16.7
SBXB348	SB X-BRACE 3'X4'X8' 2HL	\$35.44	18.4
SBXB3410	SB X-BRACE 3'X4'X10' 2HL	\$44.63	22.0
SBUH88P	SB 8"X8" U-HEAD	\$31.50	12.8
SBUH89P	SB 8"X9" U-HEAD	\$34.65	14.0
SBBPF	SB BASE PLATE FOR FRAME	\$17.33	8.0
SBBPS	SB BASE PLATE FOR SCREW JACK	\$17.33	8.0
SBSJ3630	SB SCREW JACK 36" w/30" THREAD	\$39.80	10.5
SBSFC	SB SHORING FRAME CONNECTOR	\$3.68	2.0
SBSFCP	SB SHORING CONNECTING PIN 5/8"X3"	\$1.26	0.3
SBSFHC	SB SHORING HAIR CLIP	\$0.34	1.7
SBSNP	SB SHORING NAILING PLATE	\$4.83	1.5



Shoring Frame



With Load Ledger

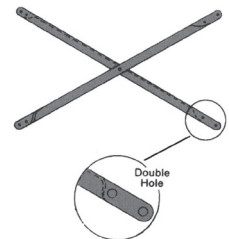

Cross Brace



Nailing Plate



Connector



Connecting Pin
with Clip



U-Head



Screw Jack

Prices and specifications subject to change without notice.



Post Shores

Quick Release Post-Shore

Part No.	Description	Price/ea	Lbs/ea
SBPS350	SB POST SHORE 350	\$120.75	51.0
SBPS550	SB POST SHORE 550	\$173.25	74.0
SBPSNP	SB POST SHORE NAILING PLATE	\$4.83	1.50



Quick Release Pin
and threaded collar



Post Shore 550 Load	
Height	SWL* (lbs)
10'	9,367
11'	8,176
12'	6,903
13'	5,815
14'	4,880
15'	4,160
16'	3,575
17'	3,133
18'	2,732

* Safe Working Load at 3:1

Post-Shore 550cm

Range: 11'0" to 18'0", including 2" for stripping clearance.



Post Shore 350 Load	
Height	SWL* (lbs)
6'8"	6,445
8'	6,445
9'	6,445
10'	5,600
11'5"	4,400

* Safe Working Load at 3:1

Post-Shore 350cm

Range: 6'8" to 11'5", including 2" for stripping clearance.

SPAN-X Beams

SPAN-X Beams			
Part No.	Description	Price/ea	Lbs/ea
SBSPANX46	SB SPAN-X 4-6 ALUMINUM BEAM	\$242.50	35.0
SBSPANX610	SB SPAN-X 6-10 ALUMINUM BEAM	\$388.50	50.0
SBSPANX915	SB SPAN-X 9-15 ALUMINUM BEAM	\$511.50	75.0
SBSPANX119	SB SPAN-X 11-19 ALUMINUM BEAM	\$631.50	95.0



The SPAN-X Beam consists of an aluminum box shape, with a telescoping I-beam that provides a range of adjustment. A single Camber Nut sets both the beam length and camber. The End Tabs support the beam and loads during construction.

The SPAN-X Beam is designed as a self-spanning support. Once the beam is set to length, it can be positioned along the top of a concrete wall, shelf angle or stringer. The beam spacing is determined by the anticipated loads (see tables).

A clear span provides more accessible work space in confined areas and reduces conflict with other trades. Using SPAN-X Beams saves time and speeds construction compared to other shoring methods.

SPAN-X Beams have been used for box culverts, shaft core roofs, sand filters, water channels and other similar concrete deck support applications.

SPAN-X Beam Extension Range

Part No.	Minimum Span	Maximum Span
SBSPANX46	3'-4"	6'-1"
SBSPANX610	6'-0"	10'-4"
SBSPANX915	8'-8"	15'-0"
SBSPANX119	10'-8"	19'-10"

Prices and specifications subject to change without notice.



Snap Tie - Long End (LE) with Cones

Snap Tie - Long End with Cones			
Part No.	Description	Price/ea	Lbs/ea
SBLEPC06	SB SNAP TIE 6" LE PC	\$0.53	0.32
SBLEPC07	SB SNAP TIE 7" LE PC	\$0.53	0.33
SBLEPC08	SB SNAP TIE 8" LE PC	\$0.53	0.34
SBLEPC09	SB SNAP TIE 9" LE PC	\$0.54	0.35
SBLEPC10	SB SNAP TIE 10" LE PC	\$0.55	0.36
SBLEPC11	SB SNAP TIE 11" LE PC	\$0.57	0.38
SBLEPC12	SB SNAP TIE 12" LE PC	\$0.59	0.39
SBLEPC13	SB SNAP TIE 13" LE PC	\$0.60	0.40
SBLEPC14	SB SNAP TIE 14" LE PC	\$0.61	0.41
SBLEPC15	SB SNAP TIE 15" LE PC	\$0.63	0.42
SBLEPC16	SB SNAP TIE 16" LE PC	\$0.64	0.43
SBLEPC17	SB SNAP TIE 17" LE PC	\$0.65	0.44
SBLEPC18	SB SNAP TIE 18" LE PC	\$0.66	0.45
SBLEPC19	SB SNAP TIE 19" LE PC	\$0.67	0.47
SBLEPC20	SB SNAP TIE 20" LE PC	\$0.68	0.48
SBLEPC21	SB SNAP TIE 21" LE PC	\$0.70	0.49
SBLEPC22	SB SNAP TIE 22" LE PC	\$0.71	0.50
SBLEPC23	SB SNAP TIE 23" LE PC	\$0.72	0.51
SBLEPC24	SB SNAP TIE 24" LE PC	\$0.74	0.52
SBLEPC25	SB SNAP TIE 25" LE PC	\$0.77	0.54
SBLEPC26	SB SNAP TIE 26" LE PC	\$0.80	0.56
SBLEPC27	SB SNAP TIE 27" LE PC	\$0.84	0.57
SBLEPC28	SB SNAP TIE 28" LE PC	\$0.87	0.58
SBLEPC29	SB SNAP TIE 29" LE PC	\$0.90	0.59
SBLEPC30	SB SNAP TIE 30" LE PC	\$0.95	0.59
SBLEPC31	SB SNAP TIE 31" LE PC	\$1.03	0.60
SBLEPC32	SB SNAP TIE 32" LE PC	\$1.11	0.63
SBLEPC33	SB SNAP TIE 33" LE PC	\$1.20	0.65
SBLEPC34	SB SNAP TIE 34" LE PC	\$1.29	0.67
SBLEPC35	SB SNAP TIE 35" LE PC	\$1.37	0.69
SBLEPC36	SB SNAP TIE 36" LE PC	\$1.45	0.71
SBLEPC37	SB SNAP TIE 37" LE PC	\$1.50	0.73
SBLEPC38	SB SNAP TIE 38" LE PC	\$1.55	0.75
SBLEPC39	SB SNAP TIE 39" LE PC	\$1.61	0.77
SBLEPC40	SB SNAP TIE 40" LE PC	\$1.64	0.79
SBLEPC41	SB SNAP TIE 41" LE PC	\$1.68	0.81
SBLEPC42	SB SNAP TIE 42" LE PC	\$1.71	0.83
SBLEPC43	SB SNAP TIE 43" LE PC	\$1.77	0.85
SBLEPC44	SB SNAP TIE 44" LE PC	\$1.84	0.87
SBLEPC45	SB SNAP TIE 45" LE PC	\$1.91	0.89
SBLEPC46	SB SNAP TIE 46" LE PC	\$1.98	0.91
SBLEPC47	SB SNAP TIE 47" LE PC	\$2.08	0.93
SBLEPC48	SB SNAP TIE 48" LE PC	\$2.16	0.95

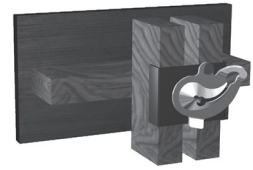

Long End Application
with Strongback

Notes:

- Long End (LE) measures 8-1/4" at each end, plus wall thickness.
- Standard 1" breakback.
- Plastic 1"x1" cone standard. Optional plastic 1-1/2" or 2" cone on request.
- Safe working load of a Snap Tie LE is 2,250 lbs (Safety Factor 2:1).
- Fractional sizes priced to the next full dimension and available on request.
- Non-Optional water-resistant neoprene washer for additional \$0.75 per tie.
- Optional hex head design available for no additional charge on request.
- Add \$40 for each type and size ordered in "less than 100" quantity.

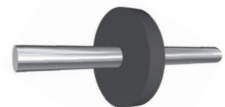
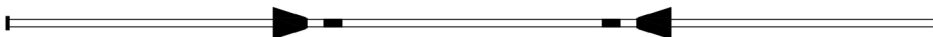

Optional Neoprene
Washer

Prices and specifications subject to change without notice.



Snap Tie - Long End (LE) with Washers

Snap Tie - Long End with Washers			
Part No.	Description	Price/ea	Lbs/ea
SBLELW06	SB SNAP TIE 6" LE LW	\$0.53	0.32
SBLELW07	SB SNAP TIE 7" LE LW	\$0.53	0.33
SBLELW08	SB SNAP TIE 8" LE LW	\$0.53	0.34
SBLELW09	SB SNAP TIE 9" LE LW	\$0.54	0.35
SBLELW10	SB SNAP TIE 10" LE LW	\$0.55	0.36
SBLELW11	SB SNAP TIE 11" LE LW	\$0.57	0.38
SBLELW12	SB SNAP TIE 12" LE LW	\$0.59	0.39
SBLELW13	SB SNAP TIE 13" LE LW	\$0.60	0.40
SBLELW14	SB SNAP TIE 14" LE LW	\$0.61	0.41
SBLELW15	SB SNAP TIE 15" LE LW	\$0.63	0.42
SBLELW16	SB SNAP TIE 16" LE LW	\$0.64	0.43
SBLELW17	SB SNAP TIE 17" LE LW	\$0.65	0.44
SBLELW18	SB SNAP TIE 18" LE LW	\$0.66	0.45
SBLELW19	SB SNAP TIE 19" LE LW	\$0.67	0.47
SBLELW20	SB SNAP TIE 20" LE LW	\$0.68	0.48
SBLELW21	SB SNAP TIE 21" LE LW	\$0.70	0.49
SBLELW22	SB SNAP TIE 22" LE LW	\$0.71	0.50
SBLELW23	SB SNAP TIE 23" LE LW	\$0.72	0.51
SBLELW24	SB SNAP TIE 24" LE LW	\$0.74	0.52
SBLELW25	SB SNAP TIE 25" LE LW	\$0.77	0.54
SBLELW26	SB SNAP TIE 26" LE LW	\$0.80	0.56
SBLELW27	SB SNAP TIE 27" LE LW	\$0.84	0.57
SBLELW28	SB SNAP TIE 28" LE LW	\$0.87	0.58
SBLELW29	SB SNAP TIE 29" LE LW	\$0.90	0.59
SBLELW30	SB SNAP TIE 30" LE LW	\$0.95	0.59
SBLELW31	SB SNAP TIE 31" LE LW	\$1.03	0.60
SBLELW32	SB SNAP TIE 32" LE LW	\$1.11	0.63
SBLELW33	SB SNAP TIE 33" LE LW	\$1.20	0.65
SBLELW34	SB SNAP TIE 34" LE LW	\$1.29	0.67
SBLELW35	SB SNAP TIE 35" LE LW	\$1.37	0.69
SBLELW36	SB SNAP TIE 36" LE LW	\$1.45	0.71
SBLELW37	SB SNAP TIE 37" LE LW	\$1.50	0.73
SBLELW38	SB SNAP TIE 38" LE LW	\$1.55	0.75
SBLELW39	SB SNAP TIE 39" LE LW	\$1.61	0.77
SBLELW40	SB SNAP TIE 40" LE LW	\$1.64	0.79
SBLELW41	SB SNAP TIE 41" LE LW	\$1.68	0.81
SBLELW42	SB SNAP TIE 42" LE LW	\$1.71	0.83
SBLELW43	SB SNAP TIE 43" LE LW	\$1.77	0.85
SBLELW44	SB SNAP TIE 44" LE LW	\$1.84	0.87
SBLELW45	SB SNAP TIE 45" LE LW	\$1.91	0.89
SBLELW46	SB SNAP TIE 46" LE LW	\$1.98	0.91
SBLELW47	SB SNAP TIE 47" LE LW	\$2.08	0.93
SBLELW48	SB SNAP TIE 48" LE LW	\$2.16	0.95

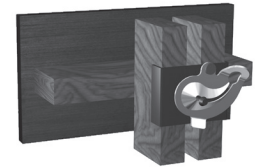

Long End Application
with Strongback

Notes:

- Long End (LE) measures 8-1/4" at each end, plus wall thickness.
- Standard 1" breakback.
- Safe working load of a Snap Tie LE is 2,250 lbs (Safety Factor 2:1).
- Fractional sizes priced to the next full dimension and available on request.
- Optional water-resistant neoprene washer for additional \$0.75 per tie.
- Optional hex head design available for no additional charge on request.
- Add \$40 for each type and size ordered in "less than 100" quantity.

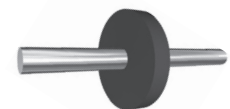

Optional Neoprene
Washer

Prices and specifications subject to change without notice.



Snap Tie - Short End (SE) with Cones

Snap Tie - Short End with Cones			
Part No.	Description	Price/ea	Lbs/ea
SBSEPC06	SB SNAP TIE 6" SE PC	\$0.43	0.24
SBSEPC07	SB SNAP TIE 7" SE PC	\$0.43	0.25
SBSEPC08	SB SNAP TIE 8" SE PC	\$0.43	0.26
SBSEPC09	SB SNAP TIE 9" SE PC	\$0.47	0.27
SBSEPC10	SB SNAP TIE 10" SE PC	\$0.48	0.28
SBSEPC11	SB SNAP TIE 11" SE PC	\$0.51	0.30
SBSEPC12	SB SNAP TIE 12" SE PC	\$0.53	0.30
SBSEPC13	SB SNAP TIE 13" SE PC	\$0.54	0.32
SBSEPC14	SB SNAP TIE 14" SE PC	\$0.55	0.33
SBSEPC15	SB SNAP TIE 15" SE PC	\$0.56	0.34
SBSEPC16	SB SNAP TIE 16" SE PC	\$0.57	0.35
SBSEPC17	SB SNAP TIE 17" SE PC	\$0.58	0.36
SBSEPC18	SB SNAP TIE 18" SE PC	\$0.59	0.37
SBSEPC19	SB SNAP TIE 19" SE PC	\$0.61	0.38
SBSEPC20	SB SNAP TIE 20" SE PC	\$0.64	0.39
SBSEPC21	SB SNAP TIE 21" SE PC	\$0.66	0.41
SBSEPC22	SB SNAP TIE 22" SE PC	\$0.68	0.42
SBSEPC23	SB SNAP TIE 23" SE PC	\$0.70	0.43
SBSEPC24	SB SNAP TIE 24" SE PC	\$0.71	0.44
SBSEPC25	SB SNAP TIE 25" SE PC	\$0.72	0.46
SBSEPC26	SB SNAP TIE 26" SE PC	\$0.75	0.48
SBSEPC27	SB SNAP TIE 27" SE PC	\$0.76	0.49
SBSEPC28	SB SNAP TIE 28" SE PC	\$0.78	0.51
SBSEPC29	SB SNAP TIE 29" SE PC	\$0.81	0.53
SBSEPC30	SB SNAP TIE 30" SE PC	\$0.85	0.55
SBSEPC31	SB SNAP TIE 31" SE PC	\$0.97	0.57
SBSEPC32	SB SNAP TIE 32" SE PC	\$1.08	0.59
SBSEPC33	SB SNAP TIE 33" SE PC	\$1.20	0.61
SBSEPC34	SB SNAP TIE 34" SE PC	\$1.25	0.63
SBSEPC35	SB SNAP TIE 35" SE PC	\$1.32	0.65
SBSEPC36	SB SNAP TIE 36" SE PC	\$1.44	0.67
SBSEPC37	SB SNAP TIE 37" SE PC	\$1.55	0.69
SBSEPC38	SB SNAP TIE 38" SE PC	\$1.67	0.71
SBSEPC39	SB SNAP TIE 39" SE PC	\$1.79	0.73
SBSEPC40	SB SNAP TIE 40" SE PC	\$1.90	0.75
SBSEPC41	SB SNAP TIE 41" SE PC	\$2.02	0.77
SBSEPC42	SB SNAP TIE 42" SE PC	\$2.13	0.79
SBSEPC43	SB SNAP TIE 43" SE PC	\$2.25	0.81
SBSEPC44	SB SNAP TIE 44" SE PC	\$2.33	0.83
SBSEPC45	SB SNAP TIE 45" SE PC	\$2.46	0.85
SBSEPC46	SB SNAP TIE 46" SE PC	\$2.57	0.87
SBSEPC47	SB SNAP TIE 47" SE PC	\$2.69	0.89
SBSEPC48	SB SNAP TIE 48" SE PC	\$2.80	0.91

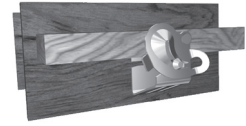

Short End Application
with Single Waler

Notes:

- Short End (SE) measures 4-3/4" at each end, plus wall thickness.
- Standard 1" breakback.
- Plastic 1"x1" cone standard. Optional plastic 1-1/2" or 2" cone on request.
- Safe working load of a Snap Tie SE is 2,250 lbs (Safety Factor 2:1).
- Fractional sizes priced to the next full dimension and available on request.
- Optional water-resistant neoprene washer for additional \$0.75 per tie.
- Optional hex head design available for no additional charge on request.
- Add \$40 for each type and size ordered in "less than 100" quantity.

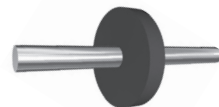
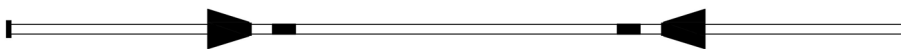

Optional Neoprene
Washer

Prices and specifications subject to change without notice.



Snap Tie - Short End (SE) with Washers

Snap Tie - Short End with Washers			
Part No.	Description	Price/ea	Lbs/ea
SBSELW06	SB SNAP TIE 6" SE LW	\$0.43	0.24
SBSELW07	SB SNAP TIE 7" SE LW	\$0.43	0.25
SBSELW08	SB SNAP TIE 8" SE LW	\$0.43	0.26
SBSELW09	SB SNAP TIE 9" SE LW	\$0.47	0.27
SBSELW10	SB SNAP TIE 10" SE LW	\$0.48	0.28
SBSELW11	SB SNAP TIE 11" SE LW	\$0.51	0.30
SBSELW12	SB SNAP TIE 12" SE LW	\$0.53	0.30
SBSELW13	SB SNAP TIE 13" SE LW	\$0.54	0.32
SBSELW14	SB SNAP TIE 14" SE LW	\$0.55	0.33
SBSELW15	SB SNAP TIE 15" SE LW	\$0.56	0.34
SBSELW16	SB SNAP TIE 16" SE LW	\$0.57	0.35
SBSELW17	SB SNAP TIE 17" SE LW	\$0.58	0.36
SBSELW18	SB SNAP TIE 18" SE LW	\$0.59	0.37
SBSELW19	SB SNAP TIE 19" SE LW	\$0.61	0.38
SBSELW20	SB SNAP TIE 20" SE LW	\$0.64	0.39
SBSELW21	SB SNAP TIE 21" SE LW	\$0.66	0.41
SBSELW22	SB SNAP TIE 22" SE LW	\$0.68	0.42
SBSELW23	SB SNAP TIE 23" SE LW	\$0.70	0.43
SBSELW24	SB SNAP TIE 24" SE LW	\$0.71	0.44
SBSELW25	SB SNAP TIE 25" SE LW	\$0.72	0.46
SBSELW26	SB SNAP TIE 26" SE LW	\$0.75	0.48
SBSELW27	SB SNAP TIE 27" SE LW	\$0.76	0.49
SBSELW28	SB SNAP TIE 28" SE LW	\$0.78	0.51
SBSELW29	SB SNAP TIE 29" SE LW	\$0.81	0.53
SBSELW30	SB SNAP TIE 30" SE LW	\$0.85	0.55
SBSELW31	SB SNAP TIE 31" SE LW	\$0.97	0.57
SBSELW32	SB SNAP TIE 32" SE LW	\$1.08	0.59
SBSELW33	SB SNAP TIE 33" SE LW	\$1.20	0.61
SBSELW34	SB SNAP TIE 34" SE LW	\$1.25	0.63
SBSELW35	SB SNAP TIE 35" SE LW	\$1.32	0.65
SBSELW36	SB SNAP TIE 36" SE LW	\$1.44	0.67
SBSELW37	SB SNAP TIE 37" SE LW	\$1.55	0.69
SBSELW38	SB SNAP TIE 38" SE LW	\$1.67	0.71
SBSELW39	SB SNAP TIE 39" SE LW	\$1.79	0.73
SBSELW40	SB SNAP TIE 40" SE LW	\$1.90	0.75
SBSELW41	SB SNAP TIE 41" SE LW	\$2.02	0.77
SBSELW42	SB SNAP TIE 42" SE LW	\$2.13	0.79
SBSELW43	SB SNAP TIE 43" SE LW	\$2.25	0.81
SBSELW44	SB SNAP TIE 44" SE LW	\$2.33	0.83
SBSELW45	SB SNAP TIE 45" SE LW	\$2.46	0.85
SBSELW46	SB SNAP TIE 46" SE LW	\$2.57	0.87
SBSELW47	SB SNAP TIE 47" SE LW	\$2.69	0.89
SBSELW48	SB SNAP TIE 48" SE LW	\$2.80	0.91

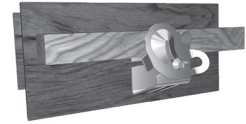

Short End Application
with Single Waler

Notes:

- Short End (SE) measures 4-3/4" at each end, plus wall thickness.
- Standard 1" breakback.
- Safe working load of a Snap Tie SE is 2,250 lbs (Safety Factor 2:1).
- Fractional sizes priced to the next full dimension and available on request.
- Optional water-resistant neoprene washer for additional \$0.75 per tie.
- Optional hex head design available for no additional charge on request.
- Add \$40 for each type and size ordered in "less than 100" quantity.

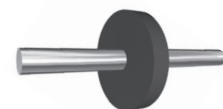
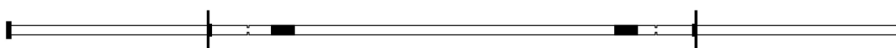

Optional Neoprene
Washer

Prices and specifications subject to change without notice.



Snap Tie - Odd End (OE) with Cones

Snap Tie - Odd End with Cones

Part No.	Description	Price/ea	Lbs/ea
SBOEPC06	SB SNAP TIE 6" OE PC	\$0.65	0.28
SBOEPC07	SB SNAP TIE 7" OE PC	\$0.65	0.29
SBOEPC08	SB SNAP TIE 8" OE PC	\$0.65	0.30
SBOEPC09	SB SNAP TIE 9" OE PC	\$0.66	0.31
SBOEPC10	SB SNAP TIE 10" OE PC	\$0.67	0.33
SBOEPC11	SB SNAP TIE 11" OE PC	\$0.70	0.34
SBOEPC12	SB SNAP TIE 12" OE PC	\$0.71	0.35
SBOEPC13	SB SNAP TIE 13" OE PC	\$0.72	0.36
SBOEPC14	SB SNAP TIE 14" OE PC	\$0.74	0.37
SBOEPC15	SB SNAP TIE 15" OE PC	\$0.77	0.39
SBOEPC16	SB SNAP TIE 16" OE PC	\$0.78	0.40
SBOEPC17	SB SNAP TIE 17" OE PC	\$0.79	0.41
SBOEPC18	SB SNAP TIE 18" OE PC	\$0.81	0.46
SBOEPC19	SB SNAP TIE 19" OE PC	\$0.82	0.48
SBOEPC20	SB SNAP TIE 20" OE PC	\$0.83	0.49
SBOEPC21	SB SNAP TIE 21" OE PC	\$0.83	0.50
SBOEPC22	SB SNAP TIE 22" OE PC	\$0.84	0.51
SBOEPC23	SB SNAP TIE 23" OE PC	\$0.85	0.52
SBOEPC24	SB SNAP TIE 24" OE PC	\$0.87	0.53
SBOEPC25	SB SNAP TIE 25" OE PC	\$0.90	0.54
SBOEPC26	SB SNAP TIE 26" OE PC	\$0.93	0.55
SBOEPC27	SB SNAP TIE 27" OE PC	\$0.97	0.56
SBOEPC28	SB SNAP TIE 28" OE PC	\$1.01	0.57
SBOEPC29	SB SNAP TIE 29" OE PC	\$1.04	0.58
SBOEPC30	SB SNAP TIE 30" OE PC	\$1.07	0.59
SBOEPC31	SB SNAP TIE 31" OE PC	\$1.10	0.60
SBOEPC32	SB SNAP TIE 32" OE PC	\$1.25	0.61
SBOEPC33	SB SNAP TIE 33" OE PC	\$1.33	0.63
SBOEPC34	SB SNAP TIE 34" OE PC	\$1.42	0.65
SBOEPC35	SB SNAP TIE 35" OE PC	\$1.50	0.67
SBOEPC36	SB SNAP TIE 36" OE PC	\$1.58	0.69
SBOEPC37	SB SNAP TIE 37" OE PC	\$1.64	0.71
SBOEPC38	SB SNAP TIE 38" OE PC	\$1.69	0.73
SBOEPC39	SB SNAP TIE 39" OE PC	\$1.76	0.75
SBOEPC40	SB SNAP TIE 40" OE PC	\$1.80	0.77
SBOEPC41	SB SNAP TIE 41" OE PC	\$1.82	0.79
SBOEPC42	SB SNAP TIE 42" OE PC	\$1.85	0.81
SBOEPC43	SB SNAP TIE 43" OE PC	\$1.91	0.83
SBOEPC44	SB SNAP TIE 44" OE PC	\$1.97	0.85
SBOEPC45	SB SNAP TIE 45" OE PC	\$2.04	0.87
SBOEPC46	SB SNAP TIE 46" OE PC	\$2.12	0.89
SBOEPC47	SB SNAP TIE 47" OE PC	\$2.22	0.91
SBOEPC48	SB SNAP TIE 48" OE PC	\$2.30	0.93

Notes:

- Odd End measures 4-3/4" at one end and 8-1/4" at the other end, plus wall thickness.
- Standard 1" breakback.
- Plastic 1"x1" cone standard. Optional plastic 1-1/2" or 2" cone on request.
- Safe working load of a Snap Tie OE is 2,250 lbs (Safety Factor 2:1).
- Fractional sizes priced to the next full dimension and available on request.
- Optional water-resistant neoprene washer for additional \$0.75 per tie.
- Optional hex head design available for no additional charge on request.
- Add \$40 for each type and size ordered in "less than 100" quantity.

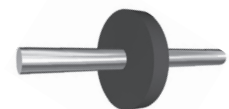
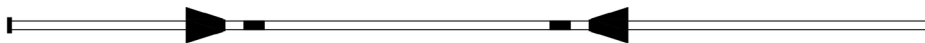

Optional Neoprene Washer

Prices and specifications subject to change without notice.



Snap Tie - Odd End (OE) with Washers

Snap Tie - Odd End with Washers			
Part No.	Description	Price/ea	Lbs/ea
SBOELW06	SB SNAP TIE 6" OE LW	\$0.65	0.28
SBOELW07	SB SNAP TIE 7" OE LW	\$0.65	0.29
SBOELW08	SB SNAP TIE 8" OE LW	\$0.65	0.30
SBOELW09	SB SNAP TIE 9" OE LW	\$0.66	0.31
SBOELW10	SB SNAP TIE 10" OE LW	\$0.67	0.33
SBOELW11	SB SNAP TIE 11" OE LW	\$0.70	0.34
SBOELW12	SB SNAP TIE 12" OE LW	\$0.71	0.35
SBOELW13	SB SNAP TIE 13" OE LW	\$0.72	0.36
SBOELW14	SB SNAP TIE 14" OE LW	\$0.74	0.37
SBOELW15	SB SNAP TIE 15" OE LW	\$0.77	0.39
SBOELW16	SB SNAP TIE 16" OE LW	\$0.78	0.40
SBOELW17	SB SNAP TIE 17" OE LW	\$0.79	0.41
SBOELW18	SB SNAP TIE 18" OE LW	\$0.81	0.46
SBOELW19	SB SNAP TIE 19" OE LW	\$0.82	0.48
SBOELW20	SB SNAP TIE 20" OE LW	\$0.83	0.49
SBOELW21	SB SNAP TIE 21" OE LW	\$0.83	0.50
SBOELW22	SB SNAP TIE 22" OE LW	\$0.84	0.51
SBOELW23	SB SNAP TIE 23" OE LW	\$0.85	0.52
SBOELW24	SB SNAP TIE 24" OE LW	\$0.87	0.53
SBOELW25	SB SNAP TIE 25" OE LW	\$0.90	0.54
SBOELW26	SB SNAP TIE 26" OE LW	\$0.93	0.55
SBOELW27	SB SNAP TIE 27" OE LW	\$0.97	0.56
SBOELW28	SB SNAP TIE 28" OE LW	\$1.01	0.57
SBOELW29	SB SNAP TIE 29" OE LW	\$1.04	0.58
SBOELW30	SB SNAP TIE 30" OE LW	\$1.07	0.59
SBOELW31	SB SNAP TIE 31" OE LW	\$1.10	0.60
SBOELW32	SB SNAP TIE 32" OE LW	\$1.25	0.61
SBOELW33	SB SNAP TIE 33" OE LW	\$1.33	0.63
SBOELW34	SB SNAP TIE 34" OE LW	\$1.42	0.65
SBOELW35	SB SNAP TIE 35" OE LW	\$1.50	0.67
SBOELW36	SB SNAP TIE 36" OE LW	\$1.58	0.69
SBOELW37	SB SNAP TIE 37" OE LW	\$1.64	0.71
SBOELW38	SB SNAP TIE 38" OE LW	\$1.69	0.73
SBOELW39	SB SNAP TIE 39" OE LW	\$1.76	0.75
SBOELW40	SB SNAP TIE 40" OE LW	\$1.80	0.77
SBOELW41	SB SNAP TIE 41" OE LW	\$1.82	0.79
SBOELW42	SB SNAP TIE 42" OE LW	\$1.85	0.81
SBOELW43	SB SNAP TIE 43" OE LW	\$1.91	0.83
SBOELW44	SB SNAP TIE 44" OE LW	\$1.97	0.85
SBOELW45	SB SNAP TIE 45" OE LW	\$2.04	0.87
SBOELW46	SB SNAP TIE 46" OE LW	\$2.12	0.89
SBOELW47	SB SNAP TIE 47" OE LW	\$2.22	0.91
SBOELW48	SB SNAP TIE 48" OE LW	\$2.30	0.93

Notes:

- An Odd End (OE) measures 4-3/4" at one end and 8-1/4" at the other end, plus wall thickness.
- Standard 1" breakback.
- Safe working load of a Snap Tie OE is 2,250 lbs (Safety Factor 2:1).
- Fractional sizes priced to the next full dimension and available on request.
- Optional water-resistant neoprene washer for additional \$0.75 per tie.
- Optional hex head design available for no additional charge on request.
- Add \$40 for each type and size ordered in "less than 100" quantity.

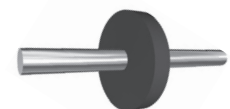

Optional Neoprene Washer

Prices and specifications subject to change without notice.



Metric Snap Tie - Long End (LE) with Cones

Metric Snap Tie - Long End with Cones

Part No.	Description	Price/ea	Lbs/ea
SBLEPC150MM	SB SNAP TIE LE PC 150MM	\$0.53	0.31
SBLEPC175MM	SB SNAP TIE LE PC 175MM	\$0.53	0.33
SBLEPC200MM	SB SNAP TIE LE PC 200MM	\$0.53	0.34
SBLEPC225MM	SB SNAP TIE LE PC 225MM	\$0.54	0.35
SBLEPC250MM	SB SNAP TIE LE PC 250MM	\$0.55	0.36
SBLEPC275MM	SB SNAP TIE LE PC 275MM	\$0.57	0.37
SBLEPC300MM	SB SNAP TIE LE PC 300MM	\$0.59	0.38
SBLEPC325MM	SB SNAP TIE LE PC 325MM	\$0.60	0.39
SBLEPC350MM	SB SNAP TIE LE PC 350MM	\$0.61	0.40
SBLEPC375MM	SB SNAP TIE LE PC 375MM	\$0.63	0.41
SBLEPC400MM	SB SNAP TIE LE PC 400MM	\$0.64	0.42
SBLEPC425MM	SB SNAP TIE LE PC 425MM	\$0.65	0.44
SBLEPC450MM	SB SNAP TIE LE PC 450MM	\$0.66	0.47
SBLEPC475MM	SB SNAP TIE LE PC 475MM	\$0.67	0.48
SBLEPC500MM	SB SNAP TIE LE PC 500MM	\$0.68	0.48
SBLEPC525MM	SB SNAP TIE LE PC 525MM	\$0.70	0.49
SBLEPC550MM	SB SNAP TIE LE PC 550MM	\$0.71	0.50

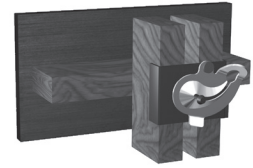

Long End Application
with Strongback

Notes:

- Long End (LE) measures 20.95 cm at each end, plus wall thickness.
- Standard 2.54 cm breakback.
- Plastic 2.54 cm x 2.54 cm cone standard. Optional plastic 3.81 cm or 5.08 cm cone on request.
- Safe working load of a Snap Tie LE is 1020 kg (Safety Factor 2:1).
- Fractional sizes priced to the next full dimension and available on request.
- Optional water-resistant neoprene washer for additional \$0.75 per tie.
- Optional hex head design available for no additional charge on request.
- Add \$40 for each type and size ordered in "less than 100" quantity.

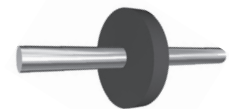
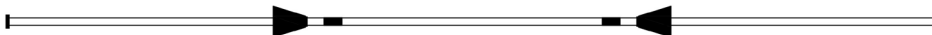

Optional Neoprene
Washer

Metric Snap Tie - Short End (SE) with Cones

Metric Snap Tie - Short End with Cones			
Part No.	Description	Price/ea	Lbs/ea
SBSEPC150MM	SB SNAP TIE SE PC 150MM	\$0.43	0.24
SBSEPC175MM	SB SNAP TIE SE PC 175MM	\$0.43	0.25
SBSEPC200MM	SB SNAP TIE SE PC 200MM	\$0.43	0.26
SBSEPC225MM	SB SNAP TIE SE PC 225MM	\$0.47	0.27
SBSEPC250MM	SB SNAP TIE SE PC 250MM	\$0.48	0.28
SBSEPC275MM	SB SNAP TIE SE PC 275MM	\$0.51	0.29
SBSEPC300MM	SB SNAP TIE SE PC 300MM	\$0.53	0.30
SBSEPC325MM	SB SNAP TIE SE PC 325MM	\$0.54	0.31
SBSEPC350MM	SB SNAP TIE SE PC 350MM	\$0.55	0.33
SBSEPC375MM	SB SNAP TIE SE PC 375MM	\$0.56	0.34
SBSEPC400MM	SB SNAP TIE SE PC 400MM	\$0.57	0.35
SBSEPC425MM	SB SNAP TIE SE PC 425MM	\$0.58	0.36
SBSEPC450MM	SB SNAP TIE SE PC 450MM	\$0.59	0.37
SBSEPC475MM	SB SNAP TIE SE PC 475MM	\$0.61	0.38
SBSEPC500MM	SB SNAP TIE SE PC 500MM	\$0.64	0.39
SBSEPC525MM	SB SNAP TIE SE PC 525MM	\$0.66	0.40
SBSEPC550MM	SB SNAP TIE SE PC 550MM	\$0.68	0.41



Short End Application
with Single Waler

Notes:

- Short End (LE) measures 12.07 cm at each end, plus wall thickness.
- Standard 2.54 cm breakback.
- Plastic 2.54 cm x 2.54 cm cone standard. Optional plastic 3.81 cm or 5.08 cm cone on request.
- Safe working load of a Snap Tie LE is 1020 kg (Safety Factor 2:1).
- Fractional sizes priced to the next full dimension and available on request.
- Optional water-resistant neoprene washer for additional \$0.75 per tie.
- Optional hex head design available for no additional charge on request.
- Add \$40 for each type and size ordered in "less than 100" quantity.

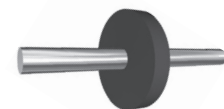
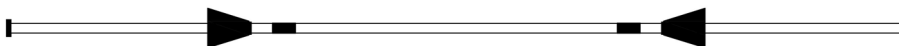

Optional Neoprene
Washer

Prices and specifications subject to change without notice.



Snap Tie Brackets and Tie Holders

Snap Tie Holder Plate

Part No.	Description	Price/ea	Lbs/ea
SBSTH	SB SNAP TIE HOLDER PLATE	\$1.47	0.88



Snap Tie Bracket (Jahn A-Style)

Part No.	Description	Price/ea	Lbs/ea
SBJAHNA	SB SNAP TIE BRACKET	\$3.68	1.40



Snap Tie Strongback Bracket (Jahn C-Style)

Part No.	Description	Price/ea	Lbs/ea
SBJAHNC	SB SNAP TIE STRONGBACK BRACKET	\$3.41	1.10



SureBuilt Scaffold Bracket

Part No.	Description	Price/ea	Lbs/ea
SBSLSB	SB SCAFFOLD BRACKET	\$123.90	1.15



HD Turnbuckle

Part No.	Description	Price/ea	Lbs/ea
SBTBSTR	SB HD TURNBUCKLE wSTRAIGHT PLATE	\$14.70	10.0
SBTBBNT	SB HD TURNBUCKLE wBENT PLATE	\$14.70	10.0

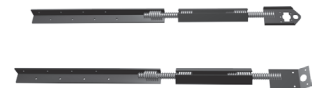

Prices and specifications subject to change without notice.

Snap Tie Spacing Recommendation



Suggested Spacing Diagrams For Snap Tie System

- A 9/16" drill bit is used for drilling the Snap Tie holes

This diagram is based on:

- 3/4" plywood thickness, face grain perpendicular to walers
- Standard 16" waler spacing with 2x4 lumber
- Pour pressure of 450 psf with L/360 deflection
- Pour pressure of 750 psf with L/360 deflection with 12" spacing

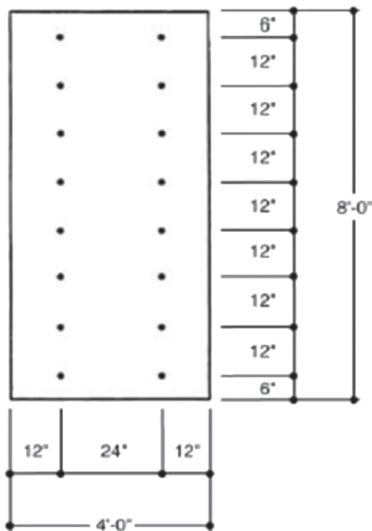

Recommended Snap Tie spacing for **rate of pour at 4-1/2 feet per hour at 70°**

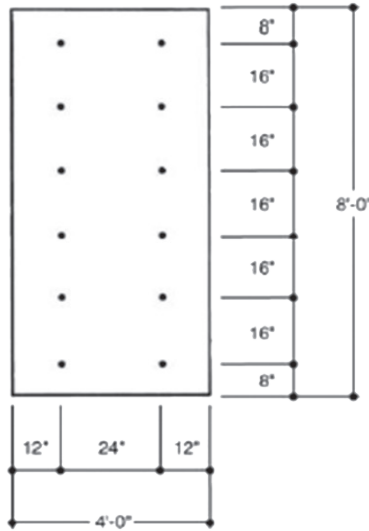

Recommended Snap Tie spacing for **rate of pour at 2 feet per hour at 70°**

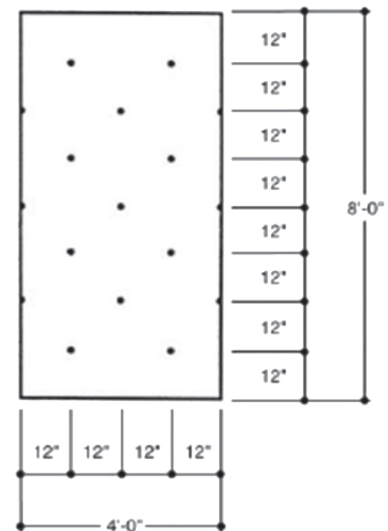

Recommended Snap Tie spacing for **rate of pour at 2 feet per hour at 70°**

Plywood deflection is the limiting factor in the diagrams above. When it is desired to have reduced deflection or a higher pour rate is required, the waler spacing should be decreased for the added pressure.

Staybox

Staybox (Rebar-Dowel Bar Key Way) is a two piece system of pre-assembled rebar and box keyway unit.

Staybox is made in two halves from steel or galvanized sheet metal per customer requirement. Typical dimensions are: 1-1/2" deep; by 2-1/2", 3-1/2", 6" or 8" wide; by 48" long. Those are standard sizes but Staybox can be fabricated in almost any shape required.

The Staybox assembly is tied to the existing rebar and fastened to the formwork before concrete placement. The front portion of the Staybox is removed and the rebar is bent into position, then tied in place for the subsequent concrete pour.



Steel Stakes

Stake with Nail Holes - 3/4" Diameter (.718 Bar)

Part No.	Description	Price/ea	Lbs/ea
SBRND3412D	SB 3/4" X 12" STAKE w/HOLES	\$3.97	1.2
SBRND3418D	SB 3/4" X 18" STAKE w/HOLES	\$4.78	2.2
SBRND3424D	SB 3/4" X 24" STAKE w/HOLES	\$5.18	2.7
SBRND3430D	SB 3/4" X 30" STAKE w/HOLES	\$5.59	3.1
SBRND3436D	SB 3/4" X 36" STAKE w/HOLES	\$6.24	3.7
SBRND3448D	SB 3/4" X 48" STAKE w/HOLES	\$7.81	4.9

Stake without Holes - 3/4" Diameter (.718 Bar)

Part No.	Description	Price/ea	Lbs/ea
SBSS3412D	SB 3/4" X 12" STAKE w/o HOLES	\$3.71	1.4
SBSS3418D	SB 3/4" X 18" STAKE w/o HOLES	\$4.52	2.2
SBSS3424D	SB 3/4" X 24" STAKE w/o HOLES	\$4.91	2.7
SBSS3430D	SB 3/4" X 30" STAKE w/o HOLES	\$5.32	3.4
SBSS3436D	SB 3/4" X 36" STAKE w/o HOLES	\$5.97	4.1
SBSS3448D	SB 3/4" X 48" STAKE w/o HOLES	\$7.55	5.5



Notes:

- Available with or without holes for nailing.
- Each stake is hot-rolled with a "pencil" point.
- Packaged in quantities of 10 stakes per carton.

Prices and specifications subject to change without notice.



Stud Rail - DSA Reinforcement

Stud Rail is a double-headed stud anchor (DSA) reinforcement system, typically used for concrete deck-to-column connections. The system is designed to transfer the load further into the concrete deck, create a larger shear area around the column, and resist punching shear forces.

Using the Stud Rail system can also eliminate the need for forming column capitals or drop heads. This provides significant savings, since these column details are difficult to form and place.

Each stud is double-headed so the load transfer is equal at the top and bottom of the Stud Rail assembly. Each stud is available in different sizes to match the engineered loads for each project.

The Stud Rail assembly is available with an optional bottom strap or top wire, allowing the contractor to determine the installation sequence. The assembly can be positioned before or after structural reinforcement and/or post-tension tendons are placed.

The Stud Rail assembly is engineered for every connection, on every floor, on every project. During production, each assembly is color-coded to correspond with the shop drawings for site installation.

This detailed planning eliminates field welding and reduces installation time, providing significant labor-savings and better shear load transfer.

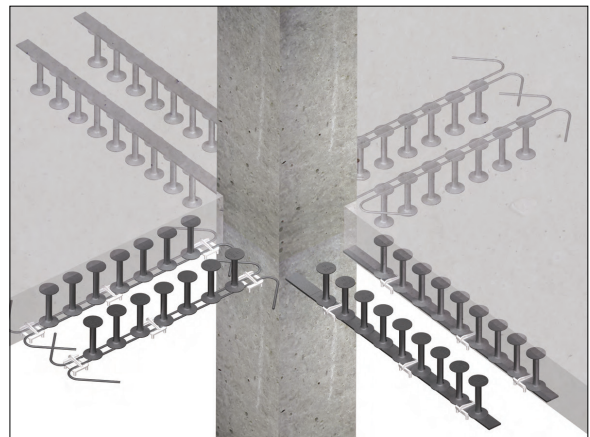
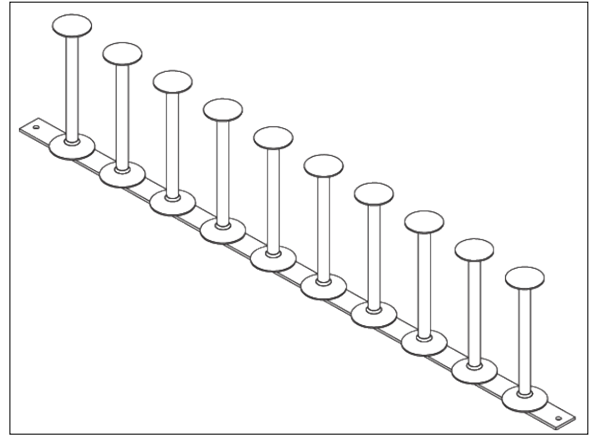

Stud Rail

Stud Rail - 3/8" x 6"

Part No.	Description	Price/ea	Lbs/ea
SBDSAR3865	SB STUD RAIL 3/8" X 6" 5 STUDS	\$12.86	1.50
SBDSAR38610	SB STUD RAIL 3/8" X 6" 10 STUDS	\$25.73	2.75
SBDSAR38615	SB STUD RAIL 3/8" X 6" 15 STUDS	\$38.59	4.15
SBDSAR38620	SB STUD RAIL 3/8" X 6" 20 STUDS	\$51.45	5.50

Notes:

- Available with epoxy or galvanized finish on request.
- The overall length of each Stud Rail will vary based on project requirements and the specified stud anchor spacing.

Stud Rail - 1/2" x 6-1/4"

Part No.	Description	Price/ea	Lbs/ea
SBDSAR126145	SB STUD RAIL 1/2" X 6-1/4" 5 STUDS	\$14.02	3.5
SBDSAR1261410	SB STUD RAIL 1/2" X 6-1/4" 10 STUDS	\$28.04	6.5
SBDSAR1261415	SB STUD RAIL 1/2" X 6-1/4" 15 STUDS	\$42.05	10.5
SBDSAR1261420	SB STUD RAIL 1/2" X 6-1/4" 20 STUDS	\$56.07	13.5

Stud Rail - 1/2" x 6-1/2"

Part No.	Description	Price/ea	Lbs/ea
SBDSAR126125	SB STUD RAIL 1/2" X 6-1/2" 5 STUDS	\$14.07	4.0
SBDSAR1261210	SB STUD RAIL 1/2" X 6-1/2" 10 STUDS	\$28.14	7.0
SBDSAR1261215	SB STUD RAIL 1/2" X 6-1/2" 15 STUDS	\$42.21	11.0
SBDSAR1261220	SB STUD RAIL 1/2" X 6-1/2" 20 STUDS	\$56.28	14.0

Stud Rail - 3/4" x 10-1/2"

Part No.	Description	Price/ea	Lbs/ea
SBDSAR3461210	SB STUD RAIL 3/4" X 6-1/2" 10 STUDS	\$66.15	20.0
SBDSAR2461215	SB STUD RAIL 3/4" X 6-1/2" 15 STUDS	\$98.70	30.0
SBDSAR3461220	SB STUD RAIL 3/4" X 6-1/2" 20 STUDS	\$132.30	40.0
SBDSAR3461225	SB STUD RAIL 3/4" X 6-1/2" 25 STUDS	\$165.38	50.0

DSA Plastic Chairs

Part No.	Description	Price/ea	Lbs/ea
SBDSAC34	SB DSA CHAIR 3/4" PLASTIC	\$0.26	
SBDSAC1	SB DSA CHAIR 1" PLASTIC	\$0.27	
SBDSAC112	SB DSA CHAIR 1-1/2" PLASTIC	\$0.28	
SBDSAC2	SB DSA CHAIR 2" PLASTIC	\$0.29	

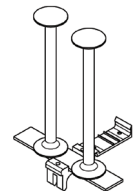

Prices and specifications subject to change without notice.



SureCurve™ RC Forming System

Concrete tanks and curved walls quickly take shape with the SureCurve™ RC forming system

Each SureCurve panel has a series of turnbuckles that flex the form to a desired radius. Panels can then be joined and stacked to create large gangs.

The large SureCurve gangs are assembled with a lever-actuated connecting clamp. This reduces assembly time and simplifies any reconfiguration.

The connecting clamp, in combination with three different SureCurve panel sizes, can be used to form a radius dimension as small as 10'.

When stacking SureCurve panels in a gang, a stacking plate is used to span the panel joint and bolted to the exterior vertical ribs.

Properly spaced taper ties are typically used to maximize the 1,250 psf allowable pressure rating of the SureCurve forming system.

A waler assembly is pinned to the horizontal tube struts. This assembly distributes the taper tie load to the panel components.

The same waler assembly has holes along the channel. These holes provide tie-off points for fall protection and a place to store taper ties.

Safe working access for concrete placement is provided when walkway brackets are properly spaced, bolted and decked with each gang.

Small dimensions between SureCurve panels or gangs are completed with a lumber filler and adjustable connecting clamp.

Assembled SureCurve gangs are moved by crane, then braced in position. A brace shoe attachment plate provides for connection.



The SureCurve panels can be assembled into a gang, including all the connecting hardware and accessories, while safely on the ground.



Connecting clamps and stacking plate span the joint between two SureCurve panels.

SureCurve™ RC Forming System

SureCurve™ RC (1,250 PSF System)

Part No.	Description	Price/ea	Lbs/ea
SBSCRCE88	SB SCRC 8' H X 8' W EXTERIOR PANEL	\$3,885.00	703.0
SBSCRCE48	SB SCRC 4' H X 8' W EXTERIOR PANEL	\$2,720.00	457.0
SBSCRCE28	SB SCRC 2' H X 8' W EXTERIOR PANEL	\$1,910.00	228.5
SBSCRCE188	SB SCRC 8' H X 7'8' W INTERIOR PANEL	\$3,885.00	693.0
SBSCRCE148	SB SCRC 4' H X 7'8' W INTERIOR PANEL	\$2,720.00	450.5
SBSCRCE128	SB SCRC 2' H X 7'8' W INTERIOR PANEL	\$1,910.00	225.2
SBSCRWCW	SB SCRC WALER ASSEMBLY	\$327.00	44.0
SBSCRWC25	SB SCRC WALER PIN & HAIR PIN	\$11.50	2.8
SBSCRCE22I	SB SCRC 1/2" PLYWOOD INSIDE RADIUS TEMP	\$50.00	10.0
SBSCRCE22O	SB SCRC 1/2" PLYWOOD OUTSIDE RADIUS TEMP	\$50.00	10.0
SBSCRCA26	SB SCRC TEMPLATE HOLDER	\$10.00	5.0
SBSCRCE23	SB SCRC STACKING PLATE	\$30.00	5.0

SurePly™ Forming System

The most economical, versatile and efficient way of forming small and large projects, cut-up or complicated jobs, handset or gangform applications.

- Rugged frame with 45% more weld than others
- High-carbon 55,000 PSI structural steel frame
- Full 2"x2" crossmember support angle every foot
- Integral handle for carrying and setting
- Baked-on powder paint in 12 optional colors
- Long-lasting 1/2" Birch or optional HDO plywood
- Allowable 1000 psf load-rated system
- Panels in heights from 3' to 10', width 1" to 36"
- Fillers in heights from 3' to 10', width 1" to 36"
- Adjustable Column Forms in heights from 3' to 10'
- Additional dado slots make step footings easy
- Minimal hardware for more forming productivity



Wedge Bolt
for fast connections



HD Turnbuckles
(used with lumber)
for plumbing forms

One-Piece Waler Clamp
(used with lumber)
for formwork alignment

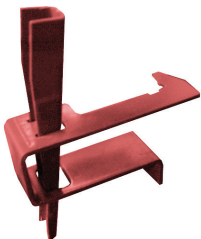

HD Loop Tie



X-Flat Tie



Base Tie



SurePly Panel (6' size)

SurePly™ Forming System

SurePly - 10' Forms with Birch Plywood

Part No.	Description	Price/ea	Lbs/ea
SBF131024	SB 24" x 10' PANEL (1,000 psf)	\$225.00	100.0
SBF131022	SB 22" x 10' FILLER	\$274.00	93.0
SBF131020	SB 20" x 10' FILLER	\$259.00	83.0
SBF131018	SB 18" x 10' FILLER	\$245.00	79.0
SBF131016	SB 16" x 10' FILLER	\$234.00	74.0
SBF131014	SB 14" x 10' FILLER	\$225.00	68.0
SBF131012	SB 12" x 10' FILLER	\$214.00	65.0
SBF131010	SB 10" x 10' FILLER	\$203.00	58.0
SBF131008	SB 8" x 10' FILLER	\$191.00	53.0
SBF131006	SB 6" x 10' FILLER	\$183.00	49.0
SBF131005	SB 5" x 10' FILLER	\$183.00	46.0
SBF131004	SB 4" x 10' FILLER	\$183.00	42.0
SBF131002	SB 2" x 10' FILLER	\$82.00	28.0
SBF1010112	SB 1-1/2" x 10' FILLER	\$79.00	26.0
SBF131001	SB 1" x 10' FILLER	\$74.00	23.0
SBF101026	SB 10' FILLER ANGLE	\$32.50	14.4
SBF1010027	SB 10' OUTSIDE CORNER	\$53.50	31.0
SBF101025	SB 10' INSIDE CORNER 6"x6"	\$291.00	94.0
SBF101024	SB 10' INSIDE CORNER 4"x4"	\$154.00	58.5
SBF30010	SB 10' OUTSIDE BAY CORNER	\$307.00	91.7
SBF30020	SB 10' INSIDE BAY CORNER	\$230.00	50.3
SBF302210	SB 10' OUTSIDE HINGE CORNER	\$180.00	32.0
SBF300710	SB 10' INSIDE HINGE CORNER	\$375.00	82.0

Prices and specifications subject to change without notice.



SurePly™ Forming System

SurePly - 9' Forms with Birch Plywood			
Part No.	Description	Price/ea	Lbs/ea
SBF13924	SB 24" x 9' PANEL (1,000 psf)	\$230.00	91.0
SBF13922	SB 22" x 9' FILLER	\$225.00	81.0
SBF13920	SB 20" x 9' FILLER	\$210.00	75.0
SBF13918	SB 18" x 9' FILLER	\$197.00	71.0
SBF13916	SB 16" x 9' FILLER	\$188.00	67.0
SBF13914	SB 14" x 9' FILLER	\$177.00	61.0
SBF13912	SB 12" x 9' FILLER	\$169.00	59.0
SBF13910	SB 10" x 9' FILLER	\$157.00	52.0
SBF13908	SB 8" x 9' FILLER	\$153.00	48.0
SBF13906	SB 6" x 9' FILLER	\$153.00	44.0
SBF13905	SB 5" x 9' FILLER	\$153.00	42.0
SBF13904	SB 4" x 9' FILLER	\$153.00	39.0
SBF10902	SB 2" x 9' STEEL FILLER	\$86.00	26.0
SBF109112	SB 1-1/2" x 9' STEEL FILLER	\$83.50	24.0
SBF10901	SB 1" x 9' STEEL FILLER	\$80.00	21.0
SBF10926	SB 9' FILLER ANGLE	\$30.25	12.0
SBF10927	SB 9' OUTSIDE CORNER	\$48.50	28.0
SBF10925	SB 9' INSIDE CORNER 6"x6"	\$179.00	84.0
SBF60364	SB 9' INSIDE CORNER 4"x4"	\$142.00	63.0
SBF30009	SB 9' OUTSIDE BAY CORNER	\$299.00	82.6
SBF30019	SB 9' INSIDE BAY CORNER	\$223.00	39.0
SBF30229	SB 9' OUTSIDE HINGE CORNER	\$167.00	25.0
SBF30079	SB 9' INSIDE HINGE CORNER	\$342.00	74.0

Prices and specifications subject to change without notice.



SurePly™ Forming System

SurePly - 8' Forms with Birch Plywood			
Part No.	Description	Price/ea	Lbs/ea
SBF13824	SB 24" x 8' PANEL (1,000 psf)	\$148.00	77.0
SBF13822	SB 22" x 8' FILLER	\$187.00	72.0
SBF13820	SB 20" x 8' FILLER	\$175.00	66.0
SBF13818	SB 18" x 8' FILLER	\$168.00	63.0
SBF13816	SB 16" x 8' FILLER	\$159.00	59.0
SBF13814	SB 14" x 8' FILLER	\$154.00	54.0
SBF13812	SB 12" x 8' FILLER	\$148.00	52.0
SBF13810	SB 10" x 8' FILLER	\$138.00	46.0
SBF13808	SB 8" x 8' FILLER	\$135.00	42.0
SBF13806	SB 6" x 8' FILLER	\$133.00	39.0
SBF13805	SB 5" x 8' FILLER	\$133.00	37.0
SBF13804	SB 4" x 8' FILLER	\$133.00	34.0
SBF10802	SB 2" x 8' STEEL FILLER	\$55.50	23.0
SBF108112	SB 1-1/2" x 8' STEEL FILLER	\$53.00	21.0
SBF10801	SB 1" x 8' STEEL FILLER	\$49.25	18.0
SBF10826	SB 8' FILLER ANGLE	\$25.50	11.0
SBF10827	SB 8' OUTSIDE CORNER	\$44.00	25.0
SBF10825	SB 8' INSIDE CORNER 6"x6"	\$140.00	75.0
SBF60363	SB 8' INSIDE CORNER 4"x4"	\$130.00	56.0
SBF30008	SB 8' OUTSIDE BAY CORNER	\$276.00	60.0
SBF30018	SB 8' INSIDE BAY CORNER	\$195.00	34.0
SBF30228	SB 8' OUTSIDE HINGE CORNER	\$144.00	20.0
SBF30078	SB 8' INSIDE HINGE CORNER	\$300.00	66.0
SBF13836	SB 36" x 8' COLUMN (2,000 psf)	POA	
SBF13834	SB 34" x 8' COLUMN (2,000 psf)	POA	
SBF13832	SB 32" x 8' COLUMN (2,000 psf)	POA	
SBF13830	SB 30" x 8' COLUMN (2,000 psf)	POA	
SBF13828	SB 28" x 8' COLUMN (2,000 psf)	POA	
SBF13826	SB 26" x 8' COLUMN (2,000 psf)	POA	
SBF13824	SB 24" x 8' COLUMN (2,000 psf)	POA	

Prices and specifications subject to change without notice.



SurePly™ Forming System

SurePly - 6' Forms with Birch Plywood			
Part No.	Description	Price/ea	Lbs/ea
SBF13624	SB 24" x 6' PANEL (1,000 psf)	\$129.00	59.0
SBF13622	SB 22" x 6' FILLER	\$153.00	54.0
SBF13620	SB 20" x 6' FILLER	\$138.00	50.0
SBF13618	SB 18" x 6' FILLER	\$137.00	47.0
SBF13616	SB 16" x 6' FILLER	\$133.00	44.0
SBF13614	SB 14" x 6' FILLER	\$125.00	40.0
SBF13612	SB 12" x 6' FILLER	\$118.00	36.0
SBF13610	SB 10" x 6' FILLER	\$113.00	34.0
SBF13608	SB 8" x 6' FILLER	\$111.00	32.0
SBF13606	SB 6" x 6' FILLER	\$99.00	28.0
SBF13605	SB 5" x 6' FILLER	\$99.00	27.0
SBF13604	SB 4" x 6' FILLER	\$99.00	25.0
SBF10602	SB 2" x 6' STEEL FILLER	\$46.00	18.0
SBF106112	SB 1-1/2" x 6' STEEL FILLER	\$43.75	16.0
SBF10601	SB 1" x 6' STEEL FILLER	\$41.75	14.0
SBF10626	SB 6' FILLER ANGLE	\$21.00	8.0
SBF10627	SB 6' OUTSIDE CORNER	\$33.75	18.0
SBF10625	SB 6' INSIDE CORNER 6"x6"	\$134.00	58.0
SBF60361	SB 6' INSIDE CORNER 4"x4"	\$111.00	42.0
SBF30006	SB 6' OUTSIDE BAY CORNER	\$227.00	46.0
SBF30016	SB 6' INSIDE BAY CORNER	\$165.00	25.0
SBF30226	SB 6' OUTSIDE HINGE CORNER	\$110.00	18.0
SBF30076	SB 6' INSIDE HINGE CORNER	\$229.00	49.0
SBF13636	SB 36" x 6' COLUMN (2,000 psf)	POA	
SBF13634	SB 34" x 6' COLUMN (2,000 psf)	POA	
SBF13632	SB 32" x 6' COLUMN (2,000 psf)	POA	
SBF13630	SB 30" x 6' COLUMN (2,000 psf)	POA	
SBF13628	SB 28" x 6' COLUMN (2,000 psf)	POA	
SBF13626	SB 26" x 6' COLUMN (2,000 psf)	POA	
SBF13624	SB 24" x 6' COLUMN (2,000 psf)	POA	

Prices and specifications subject to change without notice.



SurePly™ Forming System

SurePly - 5' Forms with Birch Plywood			
Part No.	Description	Price/ea	Lbs/ea
SBF13524	SB 24" x 5' PANEL (1,000 psf)	\$121.00	51.0
SBF13522	SB 22" x 5' FILLER	\$142.00	46.0
SBF13520	SB 20" x 5' FILLER	\$136.00	42.0
SBF13518	SB 18" x 5' FILLER	\$126.00	39.0
SBF13516	SB 16" x 5' FILLER	\$119.00	37.0
SBF13514	SB 14" x 5' FILLER	\$111.00	35.0
SBF13512	SB 12" x 5' FILLER	\$104.00	33.0
SBF13510	SB 10" x 5' FILLER	\$100.00	30.0
SBF13508	SB 8" x 5' FILLER	\$93.50	26.0
SBF13506	SB 6" x 5' FILLER	\$90.50	25.0
SBF13505	SB 5" x 5' FILLER	\$90.50	23.0
SBF13504	SB 4" x 5' FILLER	\$90.50	21.0
SBF10502	SB 2" x 5' STEEL FILLER	\$41.25	15.0
SBF105112	SB 1-1/2" x 5' STEEL FILLER	\$39.50	13.0
SBF10501	SB 1" x 5' STEEL FILLER	\$37.75	11.0
SBF10526	SB 5' FILLER ANGLE	\$17.30	7.0
SBF10527	SB 5' OUTSIDE CORNER	\$29.00	15.0
SBF10525	SB 5' INSIDE CORNER 6"x6"	\$143.00	49.0
SBF60360	SB 5' INSIDE CORNER 4"x4"	\$95.00	35.0
SBF30005	SB 5' OUTSIDE BAY CORNER	\$206.00	38.0
SBF30015	SB 5' INSIDE BAY CORNER	\$162.00	20.0
SBF30225	SB 5' OUTSIDE HINGE CORNER	\$94.50	16.0
SBF30075	SB 5' INSIDE HINGE CORNER	\$213.00	41.0
SBF13536	SB 36" x 5' COLUMN (2,000 psf)	POA	
SBF13534	SB 34" x 5' COLUMN (2,000 psf)	POA	
SBF13532	SB 32" x 5' COLUMN (2,000 psf)	POA	
SBF13530	SB 30" x 5' COLUMN (2,000 psf)	POA	
SBF13528	SB 28" x 5' COLUMN (2,000 psf)	POA	
SBF13526	SB 26" x 5' COLUMN (2,000 psf)	POA	
SBF13524	SB 24" x 5' COLUMN (2,000 psf)	POA	

Prices and specifications subject to change without notice.



SurePly™ Forming System

SurePly - 4' Forms with Birch Plywood			
Part No.	Description	Price/ea	Lbs/ea
SBF13424	SB 24" x 4' PANEL (1,000 psf)	\$86.00	40.0
SBF13422	SB 22" x 4' FILLER	\$112.00	39.0
SBF13420	SB 20" x 4' FILLER	\$106.00	35.0
SBF13418	SB 18" x 4' FILLER	\$95.00	32.0
SBF13416	SB 16" x 4' FILLER	\$91.50	30.0
SBF13414	SB 14" x 4' FILLER	\$90.50	28.0
SBF13412	SB 12" x 4' FILLER	\$87.00	26.0
SBF13410	SB 10" x 4' FILLER	\$84.50	24.0
SBF13408	SB 8" x 4' FILLER	\$74.50	22.0
SBF13406	SB 6" x 4' FILLER	\$73.00	19.0
SBF13405	SB 5" x 4' FILLER	\$73.00	18.0
SBF13404	SB 4" x 4' FILLER	\$73.00	17.0
SBF10402	SB 2" x 4' STEEL FILLER	\$32.25	11.0
SBF104112	SB 1-1/2" x 4' STEEL FILLER	\$30.75	10.0
SBF10401	SB 1" x 4' STEEL FILLER	\$29.50	9.0
SBF10426	SB 4' FILLER ANGLE	\$14.60	5.0
SBF10427	SB 4' OUTSIDE CORNER	\$25.40	12.0
SBF10425	SB 4' INSIDE CORNER 6"x6"	\$87.50	40.0
SBF60359	SB 4' INSIDE CORNER 4"x4"	\$79.00	28.0
SBF30004	SB 4' OUTSIDE BAY CORNER	\$199.00	30.0
SBF30014	SB 4' INSIDE BAY CORNER	\$151.00	17.0
SBF30224	SB 4' OUTSIDE HINGE CORNER	\$80.00	13.0
SBF30074	SB 4' INSIDE HINGE CORNER	\$152.00	25.0
SBF13436	SB 36" x 4' COLUMN (2,000 psf)	POA	
SBF13434	SB 34" x 4' COLUMN (2,000 psf)	POA	
SBF13432	SB 32" x 4' COLUMN (2,000 psf)	POA	
SBF13430	SB 30" x 4' COLUMN (2,000 psf)	POA	
SBF13428	SB 28" x 4' COLUMN (2,000 psf)	POA	
SBF13426	SB 26" x 4' COLUMN (2,000 psf)	POA	
SBF13424	SB 24" x 4' COLUMN (2,000 psf)	POA	

Prices and specifications subject to change without notice.



SurePly™ Forming System

SurePly - 3' Forms with Birch Plywood			
Part No.	Description	Price/ea	Lbs/ea
SBF13324	SB 24" x 3' PANEL (1,000 psf)	\$79.50	30.0
SBF13322	SB 22" x 3' FILLER	\$91.50	29.0
SBF13320	SB 20" x 3' FILLER	\$87.50	27.0
SBF13318	SB 18" x 3' FILLER	\$83.00	25.0
SBF13316	SB 16" x 3' FILLER	\$81.50	24.0
SBF13314	SB 14" x 3' FILLER	\$76.00	22.0
SBF13312	SB 12" x 3' FILLER	\$69.50	20.0
SBF13310	SB 10" x 3' FILLER	\$67.50	19.0
SBF13308	SB 8" x 3' FILLER	\$65.00	17.0
SBF13306	SB 6" x 3' FILLER	\$64.00	15.0
SBF13305	SB 5" x 3' FILLER	\$64.00	14.0
SBF13304	SB 4" x 3' FILLER	\$64.00	13.0
SBF10302	SB 2" x 3' STEEL FILLER	\$27.75	9.0
SBF103112	SB 1-1/2" x 3' STEEL FILLER	\$26.50	8.0
SBF10301	SB 1" x 3' STEEL FILLER	\$25.50	7.0
SBF10326	SB 3' FILLER ANGLE	\$12.60	4.0
SBF10327	SB 3' OUTSIDE CORNER	\$20.90	9.0
SBF10325	SB 3' INSIDE CORNER 6"x6"	\$81.00	29.0
SBF60358	SB 3' INSIDE CORNER 4"x4"	\$55.50	21.0
SBF30003	SB 3' OUTSIDE BAY CORNER	\$133.00	23.0
SBF30013	SB 3' INSIDE BAY CORNER	\$148.00	13.0
SBF30223	SB 3' OUTSIDE HINGE CORNER	\$64.00	8.0
SBF30073	SB 3' INSIDE HINGE CORNER	\$127.00	25.0
SBF13336	SB 36" x 3' COLUMN (2,000 psf)	POA	
SBF13334	SB 34" x 3' COLUMN (2,000 psf)	POA	
SBF13332	SB 32" x 3' COLUMN (2,000 psf)	POA	
SBF13330	SB 30" x 3' COLUMN (2,000 psf)	POA	
SBF13328	SB 28" x 3' COLUMN (2,000 psf)	POA	
SBF13326	SB 26" x 3' COLUMN (2,000 psf)	POA	
SBF13324	SB 24" x 3' COLUMN (2,000 psf)	POA	

Prices and specifications subject to change without notice.



SurePly™ Forming System

SurePly - 2' Forms with Birch Plywood			
Part No.	Description	Price/ea	Lbs/ea
SBF13224	SB 24" x 2' PANEL (1,000 psf)	\$78.00	24.0
SBF13222	SB 22" x 2' FILLER	\$89.50	19.0
SBF13220	SB 20" x 2' FILLER	\$86.00	18.0
SBF13218	SB 18" x 2' FILLER	\$81.00	17.0
SBF13216	SB 16" x 2' FILLER	\$80.00	16.0
SBF13214	SB 14" x 2' FILLER	\$74.50	15.0
SBF13212	SB 12" x 2' FILLER	\$69.50	13.0
SBF13210	SB 10" x 2' FILLER	\$65.00	12.0
SBF13208	SB 8" x 2' FILLER	\$59.50	11.0
SBF13206	SB 6" x 2' FILLER	\$58.00	10.0
SBF13205	SB 5" x 2' FILLER	\$58.00	9.0
SBF13204	SB 4" x 2' FILLER	\$58.00	8.0
SBF10202	SB 2" x 2' STEEL FILLER	\$33.75	6.0
SBF102112	SB 1-1/2" x 2' STEEL FILLER	\$31.50	5.0
SBF10201	SB 1" x 2' STEEL FILLER	\$28.90	4.0
SBF10226	SB 2' FILLER ANGLE	\$9.70	2.8
SBF10227	SB 2' OUTSIDE CORNER	\$12.00	6.0
SBF10225	SB 2' INSIDE CORNER 6"x6"	\$74.00	17.0
SBF60258	SB 2' INSIDE CORNER 4"x4"	\$40.50	14.0
SBF30002	SB 2' OUTSIDE BAY CORNER	\$82.00	18.9
SBF30012	SB 2' INSIDE BAY CORNER	\$107.00	10.4
SBF30222	SB 2' OUTSIDE HINGE CORNER	\$59.00	6.0
SBF30072	SB 2' INSIDE HINGE CORNER	\$120.00	17.0

Prices and specifications subject to change without notice.



SurePly™ Forming System

SurePly - Hardware

Part No.	Description	Price/ea	Lbs/ea
SBWB	SB WEDGE BOLT	\$0.60	0.13
SBSPSW	SB S-WEDGE	\$0.79	0.16
SBLB	SB LONG BOLT	\$1.68	0.14
SBSB	SB SHORT BOLT	\$1.22	0.11
SBBTB	SB BASE TIE BOLT	\$0.84	0.05
SBALB	SB ADJ LONG BOLT	\$1.76	0.19
SBGFB	SB GANG FORM BOLT	\$3.52	0.32
SBF10853	SB S/P COLUMN HINGE	\$50.50	3.25
SB60321	SB HD 1PC WALER BRACKET	\$21.90	1.93
SB60318	SB 1PC WALER BRACKET	\$11.90	1.90
SBZTH	SB Z-TIE HOLDER ZINC	\$5.15	0.74
SBWT24	SB WALER TIE 2X4	\$1.51	0.13
SBWT26	SB WALER TIE 2X6	\$1.57	0.14
SBT2424	SB STRONGBACK TIE 2X4 2X4	\$1.25	0.17
SBT2624	SB STRONGBACK TIE 2X6 2X4	\$1.40	0.19
SBT2626	SB STRONGBACK TIE 2X6 2X6	\$1.49	0.21
SBJSBH2424	SB J-STRONGBACK HOOK 2X4 2X4	\$12.70	1.50
SBJSBH2426	SB J-STRONGBACK HOOK 2X4 2X6	\$13.00	1.54
SBJSBH2626	SB J STRONGBACK HOOK 2X6-2X6	\$13.50	1.75
SB8GWR	SB 8" GANG WALER ROD	\$3.85	0.35
SB14GWR	SB 14" GANG WALER ROD	\$5.30	0.59
SB18GWR	SB 18" GANG WALER ROD	\$7.25	0.77
SBGWP	SB GANG WALER PLATE	\$2.98	0.57
SB40300	SB SCAFFOLD BRACKET	\$77.50	15.0
SBTBSTR	SB TURNBUCKLE wSTRAIGHT PLATE	\$32.25	10.0
SBTBNT	SB TURNBUCKLE wBENT PLATE	\$32.25	10.0



Wedge Bolt



"S" Wedge



Long Bolt

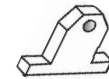

Base Tie Bolt



Gang Form Bolt



Gang Waler Rod



Gang Waler Plate



Column Hinge



Scaffold Bracket



Strongback Tie



Waler Bracket



HD Turnbuckles



J-Strongback Hook



Z-Tie Holder

Prices and specifications subject to change without notice.

Birch Plywood - Cut-to-Size*

Birch Plywood - 10' Cut-to-Size

Part No.	Description	Price/ea	Lbs/ea
SBBPW122410	SB 1/2"x24"x10' BIRCH PLYWOOD	\$66.00	46.40
SBBPW122210	SB 1/2"x22"x10' BIRCH PLYWOOD	\$60.50	42.60
SBBPW122010	SB 1/2"x20"x10' BIRCH PLYWOOD	\$55.00	38.80
SBBPW121810	SB 1/2"x18"x10' BIRCH PLYWOOD	\$49.50	34.80
SBBPW121610	SB 1/2"x16"x10' BIRCH PLYWOOD	\$44.00	31.50
SBBPW121410	SB 1/2"x14"x10' BIRCH PLYWOOD	\$38.50	27.20
SBBPW121210	SB 1/2"x12"x10' BIRCH PLYWOOD	\$33.00	23.20
SBBPW121010	SB 1/2"x10"x10' BIRCH PLYWOOD	\$27.50	19.40
SBBPW120810	SB 1/2"x8"x10' BIRCH PLYWOOD	\$22.00	15.40
SBBPW120610	SB 1/2"x6"x10' BIRCH PLYWOOD	\$16.50	11.60
SBBPW120410	SB 1/2"x4"x10' BIRCH PLYWOOD	\$11.00	7.80

Birch Plywood - 9' Cut-to-Size

Part No.	Description	Price/ea	Lbs/ea
SBBPW12249	SB 1/2"x24"x9' BIRCH PLYWOOD	\$59.40	38.37
SBBPW12229	SB 1/2"x22"x9' BIRCH PLYWOOD	\$54.45	34.88
SBBPW12209	SB 1/2"x20"x9' BIRCH PLYWOOD	\$49.50	31.39
SBBPW12189	SB 1/2"x18"x9' BIRCH PLYWOOD	\$44.55	29.14
SBBPW12169	SB 1/2"x16"x9' BIRCH PLYWOOD	\$39.60	27.90
SBBPW12149	SB 1/2"x14"x9' BIRCH PLYWOOD	\$34.65	24.41
SBBPW12129	SB 1/2"x12"x9' BIRCH PLYWOOD	\$29.70	20.93
SBBPW12109	SB 1/2"x10"x9' BIRCH PLYWOOD	\$24.75	17.44
SBBPW12089	SB 1/2"x8"x9' BIRCH PLYWOOD	\$19.80	13.95
SBBPW12069	SB 1/2"x6"x9' BIRCH PLYWOOD	\$14.85	10.46
SBBPW12049	SB 1/2"x4"x9' BIRCH PLYWOOD	\$9.90	6.98

Birch Plywood - 8' Cut-to-Size

Part No.	Description	Price/ea	Lbs/ea
SBBPW12248	SB 1/2"x24"x8' BIRCH PLYWOOD	\$49.50	34.10
SBBPW12228	SB 1/2"x22"x8' BIRCH PLYWOOD	\$46.20	31.00
SBBPW12208	SB 1/2"x20"x8' BIRCH PLYWOOD	\$42.30	27.90
SBBPW12188	SB 1/2"x18"x8' BIRCH PLYWOOD	\$38.45	25.90
SBBPW12168	SB 1/2"x16"x8' BIRCH PLYWOOD	\$33.30	24.80
SBBPW12148	SB 1/2"x14"x8' BIRCH PLYWOOD	\$28.80	21.70
SBBPW12128	SB 1/2"x12"x8' BIRCH PLYWOOD	\$25.25	18.60
SBBPW12108	SB 1/2"x10"x8' BIRCH PLYWOOD	\$20.75	15.50
SBBPW12088	SB 1/2"x8"x8' BIRCH PLYWOOD	\$17.15	12.40
SBBPW12068	SB 1/2"x6"x8' BIRCH PLYWOOD	\$13.05	9.30
SBBPW12048	SB 1/2"x4"x8' BIRCH PLYWOOD	\$8.15	6.20

* Cut-to-Size to fit SurePly panels and fillers. Actual dimensions slightly less than noted.

Prices and specifications subject to change without notice.

Birch Plywood - Cut-to-Size*

Birch Plywood - 7' Cut-to-Size

Part No.	Description	Price/ea	Lbs/ea
SBBPW12247	SB 1/2"x24"x7' BIRCH PLYWOOD	\$46.20	32.55
SBBPW12227	SB 1/2"x22"x7' BIRCH PLYWOOD	\$42.35	29.87
SBBPW12207	SB 1/2"x20"x7' BIRCH PLYWOOD	\$38.50	27.07
SBBPW12187	SB 1/2"x18"x7' BIRCH PLYWOOD	\$34.65	24.38
SBBPW12167	SB 1/2"x16"x7' BIRCH PLYWOOD	\$30.80	21.70
SBBPW12147	SB 1/2"x14"x7' BIRCH PLYWOOD	\$27.00	19.02
SBBPW12127	SB 1/2"x12"x7' BIRCH PLYWOOD	\$23.10	16.22
SBBPW12107	SB 1/2"x10"x7' BIRCH PLYWOOD	\$19.25	13.53
SBBPW12087	SB 1/2"x8"x7' BIRCH PLYWOOD	\$15.40	10.85
SBBPW12067	SB 1/2"x6"x7' BIRCH PLYWOOD	\$11.55	8.17
SBBPW12047	SB 1/2"x4"x7' BIRCH PLYWOOD	\$7.70	5.48

Birch Plywood - 6' Cut-to-Size

Part No.	Description	Price/Ea	Lbs/ea
SBBPW12246	SB 1/2"x24"x6' BIRCH PLYWOOD	\$39.20	27.90
SBBPW12226	SB 1/2"x22"x6' BIRCH PLYWOOD	\$36.85	25.60
SBBPW12206	SB 1/2"x20"x6' BIRCH PLYWOOD	\$33.95	23.20
SBBPW12186	SB 1/2"x18"x6' BIRCH PLYWOOD	\$31.00	20.90
SBBPW12166	SB 1/2"x16"x6' BIRCH PLYWOOD	\$26.70	18.60
SBBPW12146	SB 1/2"x14"x6' BIRCH PLYWOOD	\$23.35	16.30
SBBPW12126	SB 1/2"x12"x6' BIRCH PLYWOOD	\$20.45	13.90
SBBPW12106	SB 1/2"x10"x6' BIRCH PLYWOOD	\$17.10	11.60
SBBPW12086	SB 1/2"x8"x6' BIRCH PLYWOOD	\$14.20	9.30
SBBPW12066	SB 1/2"x6"x6' BIRCH PLYWOOD	\$11.10	7.00
SBBPW12046	SB 1/2"x4"x6' BIRCH PLYWOOD	\$7.30	4.70

Birch Plywood - 5' Cut-to-Size

Part No.	Description	Price/ea	Lbs/ea
SBBPW12245	SB 1/2"x24"x5' BIRCH PLYWOOD	\$33.45	23.20
SBBPW12225	SB 1/2"x22"x5' BIRCH PLYWOOD	\$31.40	21.30
SBBPW12205	SB 1/2"x20"x5' BIRCH PLYWOOD	\$29.00	19.40
SBBPW12185	SB 1/2"x18"x5' BIRCH PLYWOOD	\$26.55	17.40
SBBPW12165	SB 1/2"x16"x5' BIRCH PLYWOOD	\$22.80	15.75
SBBPW12145	SB 1/2"x14"x5' BIRCH PLYWOOD	\$20.00	13.60
SBBPW12125	SB 1/2"x12"x5' BIRCH PLYWOOD	\$17.55	11.60
SBBPW12105	SB 1/2"x10"x5' BIRCH PLYWOOD	\$14.75	9.70
SBBPW12085	SB 1/2"x8"x5' BIRCH PLYWOOD	\$12.25	7.70
SBBPW12065	SB 1/2"x6"x5' BIRCH PLYWOOD	\$9.65	5.80
SBBPW12045	SB 1/2"x4"x5' BIRCH PLYWOOD	\$6.45	3.90

* Cut-to-Size to fit SurePly panels and fillers. Actual dimensions slightly less than noted.

Prices and specifications subject to change without notice.

Birch Plywood - Cut-to-Size*

Birch Plywood - 4' Cut-to-Size

Part No.	Description	Price/ea	Lbs/ea
SBBPW12244	SB 1/2"x24"x4' BIRCH PLYWOOD	\$25.65	18.60
SBBPW12224	SB 1/2"x22"x4' BIRCH PLYWOOD	\$24.00	17.00
SBBPW12204	SB 1/2"x20"x4' BIRCH PLYWOOD	\$22.05	15.50
SBBPW12184	SB 1/2"x18"x4' BIRCH PLYWOOD	\$20.15	13.90
SBBPW12164	SB 1/2"x16"x4' BIRCH PLYWOOD	\$17.40	12.40
SBBPW12144	SB 1/2"x14"x4' BIRCH PLYWOOD	\$15.15	10.80
SBBPW12124	SB 1/2"x12"x4' BIRCH PLYWOOD	\$13.25	9.30
SBBPW12104	SB 1/2"x10"x4' BIRCH PLYWOOD	\$11.00	7.70
SBBPW12084	SB 1/2"x8"x4' BIRCH PLYWOOD	\$9.15	6.20
SBBPW12064	SB 1/2"x6"x4' BIRCH PLYWOOD	\$7.10	4.70
SBBPW12044	SB 1/2"x4"x4' BIRCH PLYWOOD	\$5.05	3.10

Birch Plywood - 3' Cut-to-Size

Part No.	Description	Price/ea	Lbs/ea
SBBPW12243	SB 1/2"x24"x3' BIRCH PLYWOOD	\$20.40	13.90
SBBPW12223	SB 1/2"x22"x3' BIRCH PLYWOOD	\$19.20	12.80
SBBPW12203	SB 1/2"x20"x3' BIRCH PLYWOOD	\$17.70	11.60
SBBPW12183	SB 1/2"x18"x3' BIRCH PLYWOOD	\$16.25	10.50
SBBPW12163	SB 1/2"x16"x3' BIRCH PLYWOOD	\$13.20	9.30
SBBPW12143	SB 1/2"x14"x3' BIRCH PLYWOOD	\$11.55	8.10
SBBPW12123	SB 1/2"x12"x3' BIRCH PLYWOOD	\$9.90	7.00
SBBPW12103	SB 1/2"x10"x3' BIRCH PLYWOOD	\$8.25	5.80
SBBPW12083	SB 1/2"x8"x3' BIRCH PLYWOOD	\$6.60	4.70
SBBPW12063	SB 1/2"x6"x3' BIRCH PLYWOOD	\$4.95	3.50
SBBPW12043	SB 1/2"x4"x3' BIRCH PLYWOOD	\$3.30	20.30

* Cut-to-Size to fit SurePly panels and fillers. Actual dimensions slightly less than noted.

Prices and specifications subject to change without notice.

Renovation

Contractor Form Renovation *							
Widths	Heights						
	10'	9'	8'	6'	5'	4'	3'
24" x	\$85.00	\$77.80	\$65.50	\$56.70	\$47.80	\$40.00	\$36.70
22" x	\$83.40	\$74.50	\$63.40	\$52.30	\$45.60	\$37.80	\$34.50
20" x	\$78.90	\$72.30	\$60.00	\$51.20	\$42.80	\$36.70	\$32.30
18" x	\$74.50	\$67.80	\$55.60	\$47.80	\$41.10	\$35.00	\$31.20
16" x	\$70.60	\$63.40	\$51.70	\$44.50	\$38.90	\$32.30	\$29.50
14" x	\$65.60	\$59.50	\$46.70	\$42.30	\$36.70	\$30.00	\$27.80
12" x	\$61.70	\$55.60	\$43.90	\$39.50	\$34.50	\$27.80	\$25.60
10" x	\$57.80	\$52.80	\$38.90	\$35.60	\$30.60	\$25.60	\$24.50
8" x	\$54.50	\$49.50	\$35.60	\$32.30	\$27.80	\$23.40	\$21.20
6" x	\$50.60	\$46.70	\$30.00	\$28.40	\$25.00	\$21.70	\$20.60
4" x	\$45.60	\$41.20	\$27.80	\$25.00	\$22.30	\$20.00	\$18.90

* Dealer discount on form renovation services is 10% off.

* Add 10% for each size with less than 5 pieces.

* Add 10% for orange or yellow colors.

Form Renovation can be performed on most steel-frame, plywood-face handset systems, including the Ellis Pro-Form, EMI Elite, Symons Steel-Ply and SureBuilt SurePly brands.

Form Renovation includes the following standard operations:

- Remove plywood from frames
- Inspect and sort frames
- Spotweld frames (incidental only as needed)
- Shotblast frames
- Paint frames
 - Standard red powder-coat, 12 color options available
 - Additional 10% charge for yellow and orange finish
- Install new plywood in frames
 - Standard 1/2" birch plywood (220/220 overlay)
 - Optional 1/2" HDO plywood (100/30 overlay)
 - Optional alkus® panel
 - Or your preferred choice of material

Form Renovation does not include the following:

- Inbound or outbound freight charges
- Replacement crossmembers, end rails, handles, etc.
- Welding \$50/hr (other than incidental)



Prices and specifications subject to change without notice.

HD Loop Tie

HD Loop Tie			
Part No.	Description	Price/ea	Lbs/ea
SBHPT06	SB HD LOOP TIE 6"	\$1.17	0.16
SBHPT07	SB HD LOOP TIE 7"	\$1.19	0.18
SBHPT08	SB HD LOOP TIE 8"	\$1.21	0.19
SBHPT09	SB HD LOOP TIE 9"	\$1.22	0.20
SBHPT10	SB HD LOOP TIE 10"	\$1.30	0.22
SBHPT11	SB HD LOOP TIE 11"	\$1.31	0.23
SBHPT12	SB HD LOOP TIE 12"	\$1.33	0.24
SBHPT13	SB HD LOOP TIE 13"	\$1.41	0.26
SBHPT14	SB HD LOOP TIE 14"	\$1.53	0.27
SBHPT15	SB HD LOOP TIE 15"	\$1.62	0.30
SBHPT16	SB HD LOOP TIE 16"	\$1.66	0.31
SBHPT17	SB HD LOOP TIE 17"	\$1.75	0.32
SBHPT18	SB HD LOOP TIE 18"	\$1.84	0.34
SBHPT19	SB HD LOOP TIE 19"	\$2.00	0.35
SBHPT20	SB HD LOOP TIE 20"	\$2.03	0.36
SBHPT21	SB HD LOOP TIE 21"	\$2.21	0.37
SBHPT22	SB HD LOOP TIE 22"	\$2.23	0.38
SBHPT23	SB HD LOOP TIE 23"	\$2.24	0.39
SBHPT24	SB HD LOOP TIE 24"	\$2.25	0.41
SBHPT25	SB HD LOOP TIE 25"	\$2.42	0.43
SBHPT26	SB HD LOOP TIE 26"	\$2.57	0.44
SBHPT27	SB HD LOOP TIE 27"	\$2.68	0.45
SBHPT28	SB HD LOOP TIE 28"	\$2.76	0.46
SBHPT29	SB HD LOOP TIE 29"	\$2.86	0.48
SBHPT30	SB HD LOOP TIE 30" 50/BUNDLE	\$2.95	0.49
SBHPT31	SB HD LOOP TIE 31" 50/BUNDLE	\$3.05	0.50
SBHPT32	SB HD LOOP TIE 32" 50/BUNDLE	\$3.10	0.52
SBHPT33	SB HD LOOP TIE 33" 50/BUNDLE	\$3.15	0.53
SBHPT34	SB HD LOOP TIE 34" 50/BUNDLE	\$3.20	0.54
SBHPT35	SB HD LOOP TIE 35" 50/BUNDLE	\$3.28	0.55
SBHPT36	SB HD LOOP TIE 36" 50/BUNDLE	\$3.43	0.56



Notes:

- Safe working load of HD Loop Tie is 3,000 lbs (Safety Factor 2:1).
- Standard 2-1/8" ends and 1" breakback.
- Fractional sizes priced to the next full dimension and available on request.
- Optional water-resistant neoprene washer for additional \$0.75 per tie.
- Optional plastic 1"x1" cone (2/tie) available for \$0.75 per tie.
- Add \$40 for each type and size ordered in "less than 100" quantity.
- Compatible with Ellis Pro-Form, EMI Elite and Symons Steel-Ply brands.

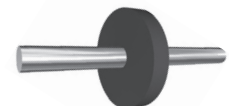

Optional Neoprene Washer

Prices and specifications subject to change without notice.



HD Gang Loop Tie

HD Gang Loop Tie			
Part No.	Description	Price/ea	Lbs/ea
SBHGLT06	SB HD GANG LOOP TIE 6"	\$1.74	0.28
SBHGLT07	SB HD GANG LOOP TIE 7"	\$1.74	0.29
SBHGLT08	SB HD GANG LOOP TIE 8"	\$1.74	0.30
SBHGLT09	SB HD GANG LOOP TIE 9"	\$1.85	0.31
SBHGLT10	SB HD GANG LOOP TIE 10"	\$1.96	0.33
SBHGLT11	SB HD GANG LOOP TIE 11"	\$2.04	0.35
SBHGLT12	SB HD GANG LOOP TIE 12"	\$2.09	0.36
SBHGLT13	SB HD GANG LOOP TIE 13"	\$2.15	0.38
SBHGLT14	SB HD GANG LOOP TIE 14"	\$2.19	0.39
SBHGLT15	SB HD GANG LOOP TIE 15"	\$2.26	0.40
SBHGLT16	SB HD GANG LOOP TIE 16"	\$2.33	0.41
SBHGLT17	SB HD GANG LOOP TIE 17"	\$2.38	0.43
SBHGLT18	SB HD GANG LOOP TIE 18"	\$2.43	0.44
SBHGLT19	SB HD GANG LOOP TIE 19"	\$2.50	0.46
SBHGLT20	SB HD GANG LOOP TIE 20"	\$2.57	0.47
SBHGLT21	SB HD GANG LOOP TIE 21"	\$2.68	0.48
SBHGLT22	SB HD GANG LOOP TIE 22"	\$2.78	0.49
SBHGLT23	SB HD GANG LOOP TIE 23"	\$2.88	0.50
SBHGLT24	SB HD GANG LOOP TIE 24"	\$2.98	0.51
SBHGLT25	SB HD GANG LOOP TIE 25"	\$3.10	0.52
SBHGLT26	SB HD GANG LOOP TIE 26"	\$3.21	0.53
SBHGLT27	SB HD GANG LOOP TIE 27"	\$3.33	0.54
SBHGLT28	SB HD GANG LOOP TIE 28"	\$3.44	0.55
SBHGLT29	SB HD GANG LOOP TIE 29"	\$3.56	0.56
SBHGLT30	SB HD GANG LOOP TIE 30" 50/BUNDLE	\$3.67	0.57
SBHGLT31	SB HD GANG LOOP TIE 31" 50/BUNDLE	\$3.79	0.58
SBHGLT32	SB HD GANG LOOP TIE 32" 50/BUNDLE	\$3.90	0.59
SBHGLT33	SB HD GANG LOOP TIE 33" 50/BUNDLE	\$4.02	0.60
SBHGLT34	SB HD GANG LOOP TIE 34" 50/BUNDLE	\$4.13	0.62
SBHGLT35	SB HD GANG LOOP TIE 35" 50/BUNDLE	\$4.25	0.63
SBHGLT36	SB HD GANG LOOP TIE 36" 50/BUNDLE	\$4.37	0.65



Notes:

- Safe working load of HD Gang Loop Tie is 3,000 lbs (Safety Factor 2:1).
- Standard 4-15/16" ends and 1" breakback.
- Fractional sizes priced to the next full dimension and available on request.
- Optional water-resistant neoprene washer for additional \$0.75 per tie.
- Optional plastic 1"x1" cone (2/tie) available for \$0.75 per tie.
- Add \$40 for each type and size ordered in "less than 100" quantity.
- Compatible with Ellis Pro-Form, EMI Elite and Symons Steel-Ply brands.

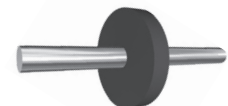

Optional Neoprene Washer

Prices and specifications subject to change without notice.



Metric HD Loop Tie

Metric HD Loop Tie			
Part No.	Description	Price/ea	Lbs/ea
SBHPT150MM	SB HD LOOP TIE 150MM	\$1.17	0.16
SBHPT175MM	SB HD LOOP TIE 175MM	\$1.19	0.17
SBHPT200MM	SB HD LOOP TIE 200MM	\$1.21	0.18
SBHPT225MM	SB HD LOOP TIE 225MM	\$1.22	0.20
SBHPT250MM	SB HD LOOP TIE 250MM	\$1.30	0.22
SBHPT275MM	SB HD LOOP TIE 275MM	\$1.31	0.23
SBHPT300MM	SB HD LOOP TIE 300MM	\$1.33	0.24
SBHPT325MM	SB HD LOOP TIE 325MM	\$1.41	0.25
SBHPT350MM	SB HD LOOP TIE 350MM	\$1.53	0.26
SBHPT375MM	SB HD LOOP TIE 375MM	\$1.62	0.28
SBHPT400MM	SB HD LOOP TIE 400MM	\$1.66	0.30
SBHPT425MM	SB HD LOOP TIE 425MM	\$1.75	0.31
SBHPT450MM	SB HD LOOP TIE 450MM	\$1.84	0.32
SBHPT475MM	SB HD LOOP TIE 475MM	\$2.00	0.33
SBHPT500MM	SB HD LOOP TIE 500MM	\$2.03	0.35
SBHPT525MM	SB HD LOOP TIE 525MM	\$2.21	0.36
SBHPT550MM	SB HD LOOP TIE 550MM	\$2.23	0.37



Notes:

- Safe working load of HD Loop Tie is 1360 kg (Safety Factor 2:1).
- Standard 2-1/8" ends and 1" breakback.
- Fractional sizes priced to the next full dimension and available on request.
- Optional water-resistant neoprene washer for additional \$0.75 per tie.
- Optional plastic 2.54 cm x 2.54 cm cone (2/tie) available for \$0.75 per tie.
- Add \$40 for each type and size ordered in "less than 100" quantity.
- Compatible with Ellis Pro-Form, EMI Elite and Symons Steel-Ply brands.

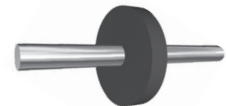

Optional Neoprene Washer

Prices and specifications subject to change without notice.



X-Flat Tie

X-Flat Tie			
Part No.	Description	Price/ea	Lbs/ea
SBXFT06	SB X-FLAT TIE 6"	\$0.85	0.29
SBXFT07	SB X-FLAT TIE 7"	\$0.86	0.30
SBXFT08	SB X-FLAT TIE 8"	\$0.88	0.31
SBXFT09	SB X-FLAT TIE 9"	\$0.94	0.33
SBXFT10	SB X-FLAT TIE 10"	\$1.00	0.36
SBXFT11	SB X-FLAT TIE 11"	\$1.06	0.38
SBXFT12	SB X-FLAT TIE 12"	\$1.09	0.40
SBXFT13	SB X-FLAT TIE 13"	\$1.40	0.42
SBXFT14	SB X-FLAT TIE 14"	\$1.50	0.45
SBXFT15	SB X-FLAT TIE 15"	\$1.62	0.47
SBXFT16	SB X-FLAT TIE 16"	\$1.65	0.50
SBXFT17	SB X-FLAT TIE 17"	\$1.70	0.52
SBXFT18	SB X-FLAT TIE 18"	\$1.77	0.54
SBXFT19	SB X-FLAT TIE 19"	\$2.02	0.56
SBXFT20	SB X-FLAT TIE 20"	\$2.26	0.59
SBXFT21	SB X-FLAT TIE 21" 50/BUNDLE	\$2.48	0.61
SBXFT22	SB X-FLAT TIE 22" 50/BUNDLE	\$2.56	0.63
SBXFT23	SB X-FLAT TIE 23" 50/BUNDLE	\$2.65	0.65
SBXFT24	SB X-FLAT TIE 24" 50/BUNDLE	\$2.73	0.68
SBXFT25	SB X-FLAT TIE 25" 50/BUNDLE	\$2.82	0.69
SBXFT26	SB X-FLAT TIE 26" 50/BUNDLE	\$2.90	0.70
SBXFT27	SB X-FLAT TIE 27" 50/BUNDLE	\$2.98	0.71
SBXFT28	SB X-FLAT TIE 28" 50/BUNDLE	\$3.07	0.72
SBXFT29	SB X-FLAT TIE 29" 50/BUNDLE	\$3.15	0.73
SBXFT30	SB X-FLAT TIE 30" 50/BUNDLE	\$3.24	0.74
SBXFT31	SB X-FLAT TIE 31" 50/BUNDLE	\$3.32	0.75
SBXFT32	SB X-FLAT TIE 32" 50/BUNDLE	\$3.40	0.77
SBXFT33	SB X-FLAT TIE 33" 50/BUNDLE	\$3.49	0.78
SBXFT34	SB X-FLAT TIE 34" 50/BUNDLE	\$3.57	0.79
SBXFT35	SB X-FLAT TIE 35" 50/BUNDLE	\$3.66	0.80
SBXFT36	SB X-FLAT TIE 36" 50/BUNDLE	\$3.74	0.81

Notes:

- Safe working load of Standard X-Flat Tie is 3,000 lbs (Safety Factor 2:1).
- Safe working load of HD X-Flat Tie is 3,500 lbs (Safety Factor 2:1).
- X-Flat Tie breakback is 1/4".
- Fractional sizes priced to the next full dimension and available on request.
- Add \$40 for each type and size ordered in "less than 100" quantity.
- Compatible with Ellis Pro-Form, EMI Elite and Symons Steel-Ply brands.

HD X-Flat Tie			
Part No.	Description	Price/ea	Lbs/ea
SBHDXFT06	SB HD X-FLAT TIE 6"	\$1.19	0.31
SBHDXFT08	SB HD X-FLAT TIE 8"	\$1.23	0.36
SBHDXFT10	SB HD X-FLAT TIE 10"	\$1.40	0.42
SBHDXFT12	SB HD X-FLAT TIE 12"	\$1.53	0.47
SBHDXFT14	SB HD X-FLAT TIE 14"	\$2.10	0.53
SBHDXFT16	SB HD X-FLAT TIE 16"	\$2.31	0.58
SBHDXFT18	SB HD X-FLAT TIE 18"	\$2.48	0.64
SBHDXFT20	SB HD X-FLAT TIE 20"	\$3.16	0.72
SBHDXFT22	SB HD X-FLAT TIE 22" 50/BUNDLE	\$3.58	0.78
SBHDXFT24	SB HD X-FLAT TIE 24" 50/BUNDLE	\$3.82	0.84

Prices and specifications subject to change without notice.



Base Tie

Base Tie			
Part No.	Description	Price/ea	Lbs/ea
SBBST06	SB BASE TIE 6"	\$1.15	0.15
SBBST07	SB BASE TIE 7"	\$1.15	0.16
SBBST08	SB BASE TIE 8"	\$1.15	0.17
SBBST09	SB BASE TIE 9"	\$1.25	0.18
SBBST10	SB BASE TIE 10"	\$1.30	0.19
SBBST11	SB BASE TIE 11"	\$1.35	0.20
SBBST12	SB BASE TIE 12"	\$1.40	0.21
SBBST13	SB BASE TIE 13"	\$1.45	0.23
SBBST14	SB BASE TIE 14"	\$1.50	0.24
SBBST15	SB BASE TIE 15"	\$1.55	0.25
SBBST16	SB BASE TIE 16"	\$1.60	0.26
SBBST17	SB BASE TIE 17"	\$1.65	0.27
SBBST18	SB BASE TIE 18"	\$1.70	0.29
SBBST19	SB BASE TIE 19"	\$1.75	0.30
SBBST20	SB BASE TIE 20"	\$1.80	0.31
SBBST21	SB BASE TIE 21"	\$1.85	0.32
SBBST22	SB BASE TIE 22"	\$1.90	0.33
SBBST23	SB BASE TIE 23"	\$1.95	0.34
SBBST24	SB BASE TIE 24"	\$2.00	0.35
SBBST25	SB BASE TIE 25"	\$2.05	0.36
SBBST26	SB BASE TIE 26"	\$2.10	0.37
SBBST27	SB BASE TIE 27"	\$2.15	0.38
SBBST28	SB BASE TIE 28"	\$2.20	0.39
SBBST29	SB BASE TIE 29"	\$2.25	0.41
SBBST30	SB BASE TIE 30" 50/BUNDLE	\$2.40	0.42
SBBST31	SB BASE TIE 31" 50/BUNDLE	\$2.45	0.43
SBBST32	SB BASE TIE 32" 50/BUNDLE	\$2.50	0.44
SBBST33	SB BASE TIE 33" 50/BUNDLE	\$2.55	0.45
SBBST34	SB BASE TIE 34" 50/BUNDLE	\$2.60	0.47
SBBST35	SB BASE TIE 35" 50/BUNDLE	\$2.65	0.48
SBBST36	SB BASE TIE 36" 50/BUNDLE	\$2.70	0.49



Notes:

- Safe working load of Base Tie is 1,500 lbs (Safety Factor 2:1).
- Fractional sizes priced to the next full dimension and available on request.
- Add \$40 for each type and size ordered in "less than 100" quantity.
- Compatible with Ellis Pro-Form, EMI Elite and Symons Steel-Ply brands.

TieLock™ Forming System

TieLock™ Forming System			
Part No.	Description	Price/ea	Lbs/ea
SBSCLT06	SB SELF-CENTERING LOOP TIE 6"	\$0.51	0.19
SBSCLT07	SB SELF-CENTERING LOOP TIE 7"	\$0.51	0.20
SBSCLT08	SB SELF-CENTERING LOOP TIE 8"	\$0.51	0.21
SBSCLT09	SB SELF-CENTERING LOOP TIE 9"	\$0.57	0.22
SBSCLT10	SB SELF-CENTERING LOOP TIE 10"	\$0.57	0.23
SBSCLT11	SB SELF-CENTERING LOOP TIE 11"	\$0.58	0.25
SBSCLT12	SB SELF-CENTERING LOOP TIE 12"	\$0.58	0.26
SBSCLT13	SB SELF-CENTERING LOOP TIE 13"	\$0.66	0.27
SBSCLT14	SB SELF-CENTERING LOOP TIE 14"	\$0.66	0.28
SBSCLT15	SB SELF-CENTERING LOOP TIE 15"	\$0.67	0.30
SBSCLT16	SB SELF-CENTERING LOOP TIE 16"	\$0.67	0.31
SBSCLT17	SB SELF-CENTERING LOOP TIE 17"	\$0.71	0.32
SBSCLT18	SB SELF-CENTERING LOOP TIE 18"	\$0.71	0.33
SBSCLT19	SB SELF-CENTERING LOOP TIE 19"	\$0.78	0.34
SBSCLT20	SB SELF-CENTERING LOOP TIE 20"	\$0.78	0.35
SBSCLT21	SB SELF-CENTERING LOOP TIE 21"	\$0.85	0.36
SBSCLT22	SB SELF-CENTERING LOOP TIE 22"	\$0.85	0.38
SBSCLT23	SB SELF-CENTERING LOOP TIE 23"	\$0.89	0.39
SBSCLT24	SB SELF-CENTERING LOOP TIE 24"	\$0.89	0.40
SBSCLTB	SB TIELOCK BRACKET	\$5.57	1.70
SBSCLTSB	SB DOUBLE STRONGBACK BRACKET	\$2.73	0.50



Self-Centering Loop Tie



TieLock™ Bracket



Strongback Bracket

Notes:

- Safe working load of TieLock Self-Centering Loop Tie is 2,250 lbs (Safety Factor 2:1).
- Standard 1" breakback.
- Fractional sizes priced to the next full dimension and available on request.
- Optional water-resistant neoprene washer for additional \$0.75 per tie.
- Add \$40 for each type and size ordered in "less than 100" quantity.

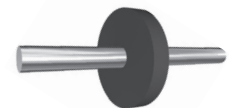

Optional Neoprene Washer

Prices and specifications subject to change without notice.



Tilt-Up Product Index

Bar Chair.....	121	Plastic Slab Bolster.....	122
Brace Insert.....	117	PRO Insert.....	116
Brace Bolt Insert.....	118	ProLift (PRO) Insert.....	116
Chamfer.....	122	Saw Cut Cover.....	122
Construction Adhesive.....	123	SL Insert.....	115
Edge Connector.....	120	Slab-On-Grade Chair.....	121
Edge Form Brackets.....	123	Slant Anchor.....	120
Emergency Lift Bracket.....	122	Sticky Sheet.....	123
Erection Anchor.....	120	Strongback Insert.....	119
H Chair.....	121	Stud Extender.....	122
HGA Brackets.....	123	SureLift (SL) Insert.....	115
Inverted Brace Insert.....	117	Shim Pack.....	120
Inverted Brace Bolt Insert.....	118	Uni Chair.....	121
Lifting Hardware.....	120	Wire Truss.....	122
Patch Cap.....	120		

Tilt-Up Engineering Services

\$60.00	Per Panel - Tilt-Up Shop Drawings
\$100.00	Per Hour of Revisions (Changes not included in the Contract Drawings)
\$60.00	Per Lifting and Bracing Detail
\$30.00	Per Revision
\$600.00	For PE Stamp and Seal
\$300.00	For Re-Seal

For tilt-up questions or drawings, please contact SureBuilt Engineering.

Tilt-Up

SureLift (SL) Insert

Part No.	Description	Price/ea	Lbs/ea
SBRL22SL6	SB SURE LIFT INSERT 6"	\$11.30	2.40
SBRL22SL634	SB SURE LIFT INSERT 6-3/4"	\$12.00	2.40
SBRL22SL7	SB SURE LIFT INSERT 7"	\$12.15	2.55
SBRL22SL714	SB SURE LIFT INSERT 7-1/4"	\$12.30	2.55
SBRL22SL712	SB SURE LIFT INSERT 7-1/2"	\$12.50	2.55
SBRL22SL734	SB SURE LIFT INSERT 7-3/4"	\$12.60	2.55
SBRL22SL8	SB SURE LIFT INSERT 8"	\$12.65	2.70
SBRL22SL812	SB SURE LIFT INSERT 8-1/2"	\$12.95	2.70
SBRL22SL9	SB SURE LIFT INSERT 9"	\$13.70	2.85
SBRL22SL914	SB SURE LIFT INSERT 9-1/4"	\$13.85	2.85
SBRL22SL934	SB SURE LIFT INSERT 9-3/4"	\$14.15	2.85
SBRL22SL10	SB SURE LIFT INSERT 10"	\$14.30	3.00
SBRL22SL11	SB SURE LIFT INSERT 11"	\$15.05	3.15
SBRL22SL12	SB SURE LIFT INSERT 12"	\$16.60	3.30

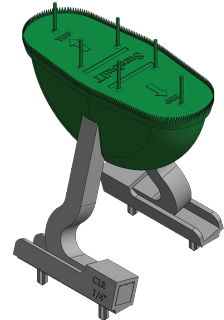

Double SureLift (SL) Insert w/Strap

Part No.	Description	Price/ea	Lbs/ea
SBRL22SL6D	SB DBL SURE LIFT INSERT 6"	\$26.60	5.80
SBRL22SL634D	SB DBL SURE LIFT INSERT 6-3/4"	\$28.00	5.80
SBRL22SL7D	SB DBL SURE LIFT INSERT 7"	\$28.30	6.10
SBRL22SL714D	SB DBL SURE LIFT INSERT 7-1/4"	\$28.60	6.10
SBRL22SL712D	SB DBL SURE LIFT INSERT 7-1/2"	\$29.00	6.10
SBRL22SL734D	SB DBL SURE LIFT INSERT 7-3/4"	\$29.20	6.10
SBRL22SL8D	SB DBL SURE LIFT INSERT 8"	\$29.30	6.40
SBRL22SL812D	SB DBL SURE LIFT INSERT 8-1/2"	\$29.90	6.40
SBRL22SL9D	SB DBL SURE LIFT INSERT 9"	\$31.40	6.70
SBRL22SL914D	SB DBL SURE LIFT INSERT 9-1/4"	\$31.70	6.70
SBRL22SL934D	SB DBL SURE LIFT INSERT 9-3/4"	\$32.30	6.70
SBRL22SL10D	SB DBL SURE LIFT INSERT 10"	\$32.60	7.00
SBRL22SL11D	SB DBL SURE LIFT INSERT 11"	\$34.10	7.30
SBRL22SL12D	SB DBL SURE LIFT INSERT 12"	\$37.20	7.60

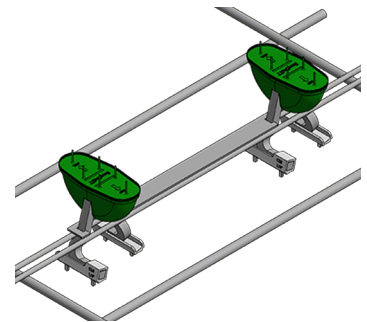

Accessories

Part No.	Description	Price/ea	Lbs/ea
SBIF	SB INSULATION FOOT	\$0.15	--
SBRL22SS18	SB SPACER STRAP 18" OC	\$4.50	1.0

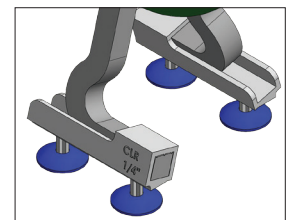

Prices and specifications subject to change without notice.



Tilt-Up

ProLift (PRO) Insert

Part No.	Description	Price/ea	Lbs/ea
SBRL22PRO6	SB PRO LIFT INS 6"	\$12.80	2.85
SBRL22PRO634	SB PRO LIFT INS 6-3/4"	\$13.45	2.85
SBRL22PRO7	SB PRO LIFT INS 7"	\$13.65	3.00
SBRL22PRO714	SB PRO LIFT INS 7-1/4"	\$13.80	3.00
SBRL22PRO712	SB PRO LIFT INS 7-1/2"	\$14.00	3.00
SBRL22PRO734	SB PRO LIFT INS 7-3/4"	\$14.10	3.00
SBRL22PRO8	SB PRO LIFT INS 8"	\$14.15	3.15
SBRL22PRO812	SB PRO LIFT INS 8-1/2"	\$14.45	3.15
SBRL22PRO9	SB PRO LIFT INS 9"	\$15.20	3.30
SBRL22PRO914	SB PRO LIFT INS 9-1/4"	\$15.35	3.30
SBRL22PRO934	SB PRO LIFT INS 9-3/4"	\$15.55	3.30
SBRL22PRO10	SB PRO LIFT INS 10"	\$15.80	3.45
SBRL22PRO11	SB PRO LIFT INS 11"	\$16.60	3.60
SBRL22PRO12	SB PRO LIFT INS 12"	\$18.00	3.75

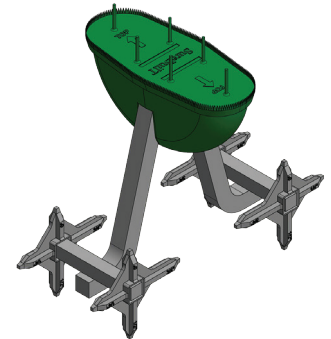

Double ProLift (PRO) Insert w/Strap

Part No.	Description	Price/ea	Lbs/ea
SBRL22PRO6D	SB DBL PRO LIFT INS 6"	\$29.60	6.70
SBRL22PRO634D	SB DBL PRO LIFT INS 6-3/4"	\$30.90	6.70
SBRL22PRO7D	SB DBL PRO LIFT INS 7"	\$31.30	7.00
SBRL22PRO714D	SB DBL PRO LIFT INS 7-1/4"	\$31.60	7.00
SBRL22PRO712D	SB DBL PRO LIFT INS 7-1/2"	\$32.00	7.00
SBRL22PRO734D	SB DBL PRO LIFT INS 7-3/4"	\$32.20	7.00
SBRL22PRO8D	SB DBL PRO LIFT INS 8"	\$32.30	7.30
SBRL22PRO812D	SB DBL PRO LIFT INS 8-1/2"	\$32.90	7.30
SBRL22PRO9D	SB DBL PRO LIFT INS 9"	\$34.40	7.60
SBRL22PRO914D	SB DBL PRO LIFT INS 9-1/4"	\$34.70	7.60
SBRL22PRO934D	SB DBL PRO LIFT INS 9-3/4"	\$35.10	7.60
SBRL22PRO10D	SB DBL PRO LIFT INS 10"	\$35.60	7.90
SBRL22PRO11D	SB DBL PRO LIFT INS 11"	\$37.20	8.20
SBRL22PRO12D	SB DBL PRO LIFT INS 12"	\$40.00	8.50

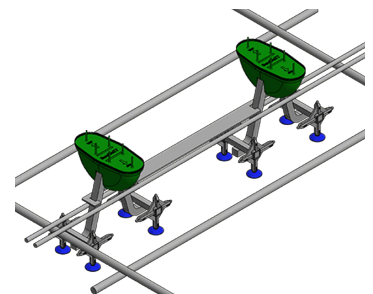

Accessories

Part No.	Description	Price/ea	Lbs/ea
SBIF	SB INSULATION FOOT	\$0.15	--
SBRL22SS18	SB SPACER STRAP 18" OC	\$4.50	1.0

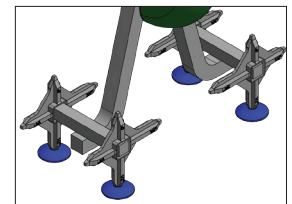

Tilt-Up

Brace Insert wPlug (Coil Bolt sold separately)

Part No.	Description	Price/ea	Lbs/ea
SBB1345	SB BRACE INSERT 3/4" X 5"	\$7.85	0.60
SBB1346	SB BRACE INSERT 3/4" X 6"	\$8.00	0.65
SBB134612	SB BRACE INSERT 3/4" X 6-1/2"	\$8.15	0.70
SBB134714	SB BRACE INSERT 3/4" X 7-1/4"	\$8.30	0.75
SBB1348	SB BRACE INSERT 3/4" X 8"	\$8.45	0.80
SBB134812	SB BRACE INSERT 3/4" X 8-1/2"	\$8.60	0.80
SBB134914	SB BRACE INSERT 3/4" X 9-1/4"	\$8.70	0.90
SBB13410	SB BRACE INSERT 3/4" X 10"	\$8.90	0.95
SBB1341114	SB BRACE INSERT 3/4" X 11-1/4"	\$9.35	1.00
SBB13412	SB BRACE INSERT 3/4" X 12"	\$9.50	1.10

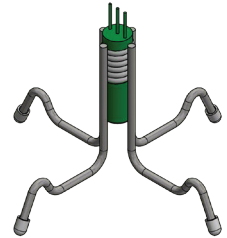

Inverted Brace Insert w/Plug (Coil Bolt sold separately)

Part No.	Description	Price/ea	Lbs/ea
SBIB1346	SB INVERTED BRACE INS 3/4" X 6"	\$9.50	0.95

Double Brace Insert wStrap (Coil Bolt sold separately)

Part No.	Description	Price/ea	Lbs/ea
SBDB1345	SB DBL BRACE INSERT 3/4" X 5"	\$19.70	1.76
SBDB1346	SB DBL BRACE INSERT 3/4" X 6"	\$20.00	1.86
SBDB134612	SB DBL BRACE INSERT 3/4" X 6-1/2"	\$20.30	1.96
SBDB134714	SB DBL BRACE INSERT 3/4" X 7-1/4"	\$20.60	2.06
SBDB1348	SB DBL BRACE INSERT 3/4" X 8"	\$20.90	2.16
SBDB134812	SB DBL BRACE INSERT 3/4" X 8-1/2"	\$21.20	2.16
SBDB134914	SB DBL BRACE INSERT 3/4" X 9-1/4"	\$21.40	2.36
SBDB13410	SB DBL BRACE INSERT 3/4" X 10"	\$21.80	2.46
SBDB1341114	SB DBL BRACE INSERT 3/4" X 11-1/4"	\$22.70	2.56
SBDB13412	SB DBL BRACE INSERT 3/4" X 12"	\$23.00	2.76

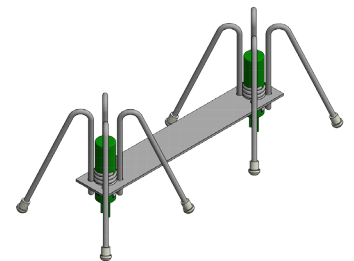
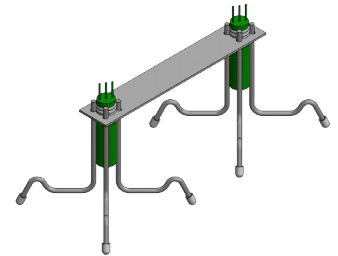

Double Inverted Brace Insert w/Strap (Coil Bolt sold separately)

Part No.	Description	Price/ea	Lbs/ea
SBDIB1346	SB DBL INV BRACE INS 3/4" X 6"	\$23.00	2.46

Double Brace Insert Spacer Strap

Part No.	Description	Price/ea	Lbs/ea
SBDBISS10	SB SPACER STRAP 10" OC	\$4.50	0.56

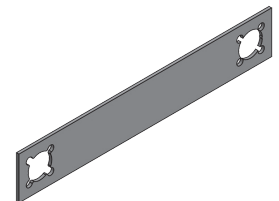

Tilt-Up

Brace Bolt Insert wPlug (Coil Bolt included)

Part No.	Description	Price/ea	Lbs/ea
SBBBI345	SB BRACE BOLT INS 3/4" X 5"	\$11.85	
SBBBI346	SB BRACE BOLT INS 3/4" X 6"	\$12.00	
SBBBI34612	SB BRACE BOLT INS 3/4" X 6-1/2"	\$12.15	
SBBBI34714	SB BRACE BOLT INS 3/4" X 7-1/4"	\$12.30	
SBBBI348	SB BRACE BOLT INS 3/4" X 8"	\$12.45	
SBBBI34812	SB BRACE BOLT INS 3/4" X 8-1/2"	\$12.60	
SBBBI34914	SB BRACE BOLT INS 3/4" X 9-1/4"	\$12.70	
SBBBI3410	SB BRACE BOLT INS 3/4" X 10"	\$12.90	
SBBBI341114	SB BRACE BOLT INS 3/4" X 11-1/4"	\$13.35	
SBBBI3412	SB BRACE BOLT INS 3/4" X 12"	\$13.50	

Inverted Brace Bolt Insert wPlug (Coil Bolt included)

Part No.	Description	Price/ea	Lbs/ea
SBIBBI346	SB INV BRACE BOLT INS 3/4" X 6"	\$13.50	

Double Brace Bolt Insert w/Strap (Coil Bolt included)

Part No.	Description	Price/ea	Lbs/ea
SBDBBI345	SB DBL BRACE BOLT INS 3/4" X 5"	\$27.70	
SBDBBI346	SB DBL BRACE BOLT INS 3/4" X 6"	\$28.00	
SBDBBI34612	SB DBL BRACE BOLT INS 3/4" X 6-1/2"	\$28.30	
SBDBBI34714	SB DBL BRACE BOLT INS 3/4" X 7-1/4"	\$28.60	
SBDBBI348	SB DBL BRACE BOLT INS 3/4" X 8"	\$28.90	
SBDBBI34812	SB DBL BRACE BOLT INS 3/4" X 8-1/2"	\$29.20	
SBDBBI34914	SB DBL BRACE BOLT INS 3/4" X 9-1/4"	\$29.40	
SBDBBI3410	SB DBL BRACE BOLT INS 3/4" X 10"	\$29.80	
SBDBBI341114	SB DBL BRACE BOLT INS 3/4" X 11-1/4"	\$30.70	
SBDBBI3412	SB DBL BRACE BOLT INS 3/4" X 12"	\$31.00	

Double Inverted Brace Bolt Insert w/Strap (Coil Bolt included)

Part No.	Description	Price/ea	Lbs/ea
SBIDBI346	SB DBL INV BRACE BOLT INS 3/4" X 6"	\$31.00	

Double Brace Insert Spacer Strap

Part No.	Description	Price/ea	Lbs/ea
SBDBISS10	SB SPACER STRAP 10" OC	\$4.50	0.56

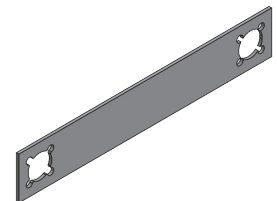
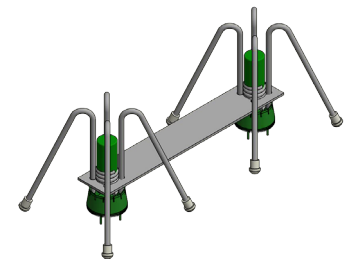
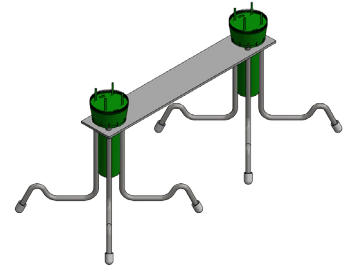
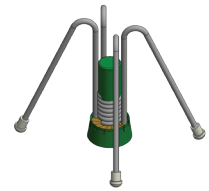
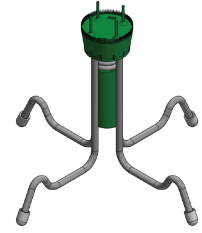

Prices and specifications subject to change without notice.



Tilt-Up

Strongback Insert wPlug (Coil Bolt not included)

Part No.	Description	Price/ea	Lbs/ea
SBSBI345	SB STRONGBACK INS 3/4" X 5"	\$7.85	0.60
SBSBI346	SB STRONGBACK INS 3/4" X 6"	\$8.00	0.65
SBSBI34612	SB STRONGBACK INS 3/4" X 6-1/2"	\$8.15	0.70
SBSBI34714	SB STRONGBACK INS 3/4" X 7-1/4"	\$8.30	0.75
SBSBI348	SB STRONGBACK INS 3/4" X 8"	\$8.45	0.80
SBSBI34812	SB STRONGBACK INS 3/4" X 8-1/2"	\$8.60	0.80
SBSBI34914	SB STRONGBACK INS 3/4" X 9-1/4"	\$8.70	0.90
SBSBI3410	SB STRONGBACK INS 3/4" X 10"	\$8.90	0.95
SBSBI341114	SB STRONGBACK INS 3/4" X 11-1/4"	\$9.35	1.00
SBSBI3412	SB STRONGBACK INS 3/4" X 12"	\$9.50	1.10

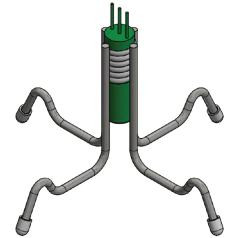

Double Strongback Insert w/Strap (Coil Bolt not included)

Part No.	Description	Price/ea	Lbs/ea
SBSBI345	SB DBL STRONGBACK INS 3/4" X 5"	\$19.70	1.90
SBSBI346	SB DBL STRONGBACK INS 3/4" X 6"	\$20.00	2.00
SBSBI34612	SB DBL STRONGBACK INS 3/4" X 6-1/2"	\$20.30	2.10
SBSBI34714	SB DBL STRONGBACK INS 3/4" X 7-1/4"	\$20.60	2.20
SBSBI348	SB DBL STRONGBACK INS 3/4" X 8"	\$20.90	2.30
SBSBI34812	SB DBL STRONGBACK INS 3/4" X 8-1/2"	\$21.20	2.30
SBSBI34914	SB DBL STRONGBACK INS 3/4" X 9-1/4"	\$21.40	2.50
SBSBI3410	SB DBL STRONGBACK INS 3/4" X 10"	\$21.60	2.60
SBSBI341114	SB DBL STRONGBACK INS 3/4" X 11-1/4"	\$22.70	2.70
SBSBI3412	SB DBL STRONGBACK INS 3/4" X 12"	\$23.00	2.90

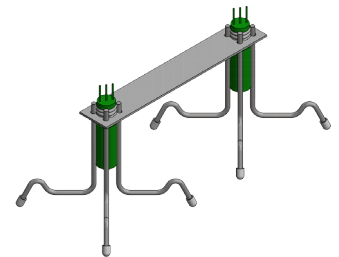

Double Strongback Insert Spacer Strap

Part No.	Description	Price/ea	Lbs/ea
SBDSBISS12	SB SPACER STRAP 12" OC	\$4.50	0.67

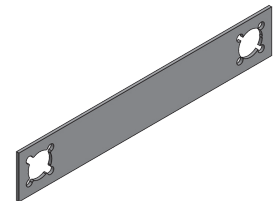

Prices and specifications subject to change without notice.



Tilt-Up

Lifting Hardware

Part No.	Description	Price/ea	Lbs/ea
SBRL22KP10T	SB RING-LIFT LIFTER	\$645.00	26.0



Straight Leg Erection Anchor

Part No.	Description	Price/ea	Lbs/ea
SBSLEA8TPG	SB 8TON STR LEG EREC ANCHOR	\$22.85	8.0
SBDVF8T	SB DISPOSABLE FORMER 8TON	\$2.90	0.25
SBSLEA4TPG	SB 4TON STR LEG EREC ANCHOR	\$11.45	4.5
SBDVF4T	SB DISPOSABLE FORMER 4TON	\$2.15	0.2



Slant Anchor*

Part No.	Description	Price/ea	Lbs/ea
SBTSAC	SB SLANT ANCHOR	\$71.50	10.0

* Includes ductile bar and grout.



Edge Connector

Part No.	Description	Price/ea	Lbs/ea
SBEC4G	SB EDGE CONNECTOR #4 9" GLV	\$4.30	1.0
SBEC5G	SB EDGE CONNECTOR #5 9" GLV	\$7.50	2.0
SBEC4F	SB EDGE FORMER #4	\$1.05	0.2
SBEC5F	SB EDGE FORMER #5	\$1.05	0.2



Patch Caps

Part No.	Description	Price/ea	Lbs/ea
SBPATCHCAPBI	SB PATCH CAP F/BRACE INSERT 3/4"	\$1.45	0.2
SBRLPC22KP	SB R/LIFT PATCH CAP 8T 5/8" SQ	\$2.60	0.7

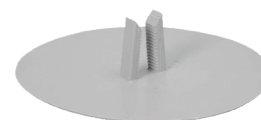

Shim Pack

Part No.	Description	Price/ea	Lbs/ea
SBUSP	SB SHIM PACK #4063-00	\$2.85	0.95



Prices and specifications subject to change without notice.



Tilt-Up

Bar Chair

Part No.	Description	Price/ea	Lbs/ea
SBBC34	SB BAR CHAIR 3/4"	\$0.19	
SBBC1	SB BAR CHAIR 1"	\$0.20	
SBBC114	SB BAR CHAIR 1-1/4"	\$0.21	
SBBC112	SB BAR CHAIR 1-1/2"	\$0.23	
SBBC2	SB BAR CHAIR 2"	\$0.24	

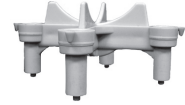

H Chair

Part No.	Description	Price/ea	Lbs/ea
SBSH100	SB H CHAIR 1"	\$0.24	
SBSH150	SB H CHAIR 1-1/2"	\$0.26	
SBSH200	SB H CHAIR 2"	\$0.28	
SBSH250	SB H CHAIR 2-1/2"	\$0.31	
SBSH300	SB H CHAIR 3"	\$0.36	
SBSH350	SB H CHAIR 3-1/2"	\$0.40	
SBSH400	SB H CHAIR 4"	\$0.46	
SBSH450	SB H CHAIR 4-1/2"	\$0.51	
SBSH500	SB H CHAIR 5"	\$0.56	
SBSH550	SB H CHAIR 5-1/2"	\$0.64	
SBSH600	SB H CHAIR 6"	\$0.72	



Uni Chair

Part No.	Description	Price/ea	Lbs/ea
SBUC6-6.5	SB UNI CHAIR 6-6.5" wRING	\$0.85	0.18
SBUC7-7.5	SB UNI CHAIR 7-7.5" wRING	\$0.93	0.19
SBUC8-8.5	SB UNI CHAIR 8-8.5" wRING	\$1.00	0.27
SBUC9-9.5	SB UNI CHAIR 9-9.5" wRING	\$1.14	0.31



Slab-On-Grade Chair

Part No.	Description	Price/ea	Lbs/ea
SBPCC1112	SB SLAB-ON-GRADE CHAIR 1:1-1/2	\$0.26	0.05
SBPCC2212	SB SLAB-ON-GRADE CHAIR 2:2-1/2	\$0.28	0.06
SBPCC3312	SB SLAB-ON-GRADE CHAIR 3:3-1/2	\$0.30	0.07
SBPCC4412	SB SLAB-ON-GRADE CHAIR 4:4-1/2	\$0.32	0.08



Prices and specifications subject to change without notice.

Tilt-Up

Plastic Slab Bolster (5' length)

Part No.	Description	Price/ft	Lbs/ft
SBSB34AP	SB SLAB BOLSTER 3/4" ALL PLASTIC	\$0.25	0.07
SBSB1AP	SB SLAB BOLSTER 1" ALL PLASTIC	\$0.31	0.09
SBSB112AP	SB SLAB BOLSTER 1-1/2" ALL PLASTIC	\$0.34	0.13
SBSB2AP	SB SLAB BOLSTER 2" ALL PLASTIC	\$0.43	0.18



Emergency Lift Bracket

Part No.	Description	Price/ea	Lbs/ea
SBELP	SB EMERGENCY LIFT PLATE	\$285.00	35.0



Wire Truss

Part No.	Description	Price/ea	Lbs/ea
SBWT610	SB WIRE TRUSS 2W 6" X 10'	\$7.90	7.5
SBWT710	SB WIRE TRUSS 2W 7" X 10'	\$9.30	8.8



Stud Extender

Part No.	Description	Price/ea	Lbs/ea
SBSTEX12	SB STUD EXTENDER - 1/2" STUD	\$0.86	
SBSTEX58	SB STUD EXTENDER - 5/8" STUD	\$0.93	



Saw Cut Cover

Part No.	Description	Price/ea	Lbs/ea
SBSCC	SB SAW CUT COVER - PLASTIC	\$0.20	

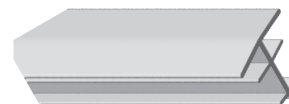

Plastic Chamfer

Part No.	Description	Price/ft	Lbs/ea
SBCH34P	SB PLASTIC CHAMFER 3/4"	\$0.26	
SBDCH34	SB DOUBLE CHAMFER 1.5" X 3/4"	\$0.72	

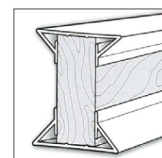
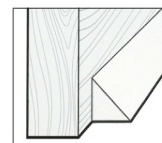

Prices and specifications subject to change without notice.

Tilt-Up

Helical Ground Anchor (HGA) Bracket

Part No.	Description	Price/ea	Lbs/ea
SBHGA1PB	SB HGA BRACKET 1-BOLT	\$50.00	
SBHGA2PB	SB HGA BRACKET 2-BOLT	\$55.00	
SBHGA3PB	SB HGA BRACKET 3-BOLT	\$55.00	

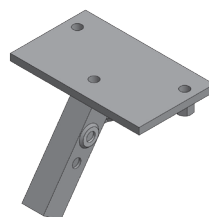
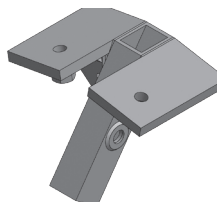
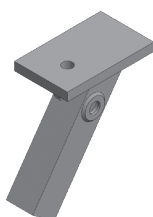

Edge Form Brackets

Part No.	Description	Price/ea	Lbs/ea
SBEFBT15	SB EDGE FORM BRACKET 5"	\$2.50	0.45
SBEFBT17	SB EDGE FORM BRACKET 7"	\$2.75	0.53
SBEFBT26X7	SB EDGE FORM BRACKET 6" X 7"	\$2.45	0.42
SBEFBT29X11	SB EDGE FORM BRACKET 9" X 11"	\$3.60	

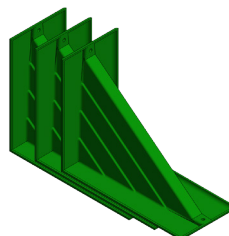
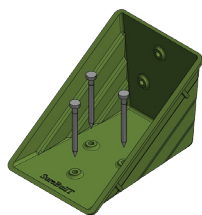

Construction Adhesive - Low VOC

Part No.	Description	Price/ea	Lbs/ea
SBGD1111	SPRAY ADHESIVE - STD NOZZLE 14OZ CAN	\$18.75	
SBGD1121	SPRAY ADHESIVE - INV NOZZLE 14OZ CAN	\$18.75	



Sticky Sheet*

Part No.	Description	Price/ea	Lbs/ea
SBGD2111	SB STICKY SHEET 5-1/4" X 6-1/4"	\$1.15	

* Packaged 300 pieces/box.



Prices and specifications subject to change without notice.



Walers

Butt Plate Waler

Part No.	Description	Price/ea	Lbs/ea
SBBPW2	SB BUTT PLATE WALER 6" X 2'	\$85.79	52.0
SBBPW4	SB BUTT PLATE WALER 6" X 4'	\$120.23	104.0
SBBPW6	SB BUTT PLATE WALER 6" X 6'	\$154.56	156.0
SBBPW8	SB BUTT PLATE WALER 6" X 8'	\$188.90	208.0
SBBPW10	SB BUTT PLATE WALER 6" X 10'	\$223.23	260.0
SBBPW12	SB BUTT PLATE WALER 6" X 12'	\$257.57	312.0

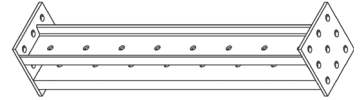

Pafco-Style Waler

Part No.	Description	Price/ea	Lbs/ea
SBPSW2	SB PAFCO-STYLE WALER 6" X 2'	\$90.09	52.0
SBPSW4	SB PAFCO-STYLE WALER 6" X 4'	\$126.26	104.0
SBPSW6	SB PAFCO-STYLE WALER 6" X 6'	\$162.33	156.0
SBPSW8	SB PAFCO-STYLE WALER 6" X 8'	\$198.35	208.0
SBPSW10	SB PAFCO-STYLE WALER 6" X 10'	\$234.41	260.0
SBPSW12	SB PAFCO-STYLE WALER 6" X 12'	\$270.48	312.0

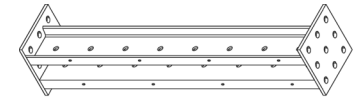

Double Channel Waler

Part No.	Description	Price/ea	Lbs/ea
SBDCW2	SB DOUBLE CHANNEL WALER 5" X 4'	\$68.25	53.6
SBDCW4	SB DOUBLE CHANNEL WALER 5" X 6'	\$102.38	80.4
SBDCW6	SB DOUBLE CHANNEL WALER 5" X 8'	\$136.50	107.2
SBDCW8	SB DOUBLE CHANNEL WALER 5" X 10'	\$170.63	134.0
SBDCW10	SB DOUBLE CHANNEL WALER 5" X 12'	\$204.75	160.8



Prices and specifications subject to change without notice.



Window Wells - Buck Mount

Heavy Duty Area Well - Buck Mount			
Part No.	Description	Price/ea	Lbs/ea
SBA402024	SB AREA WELL 40" X 20" X 24"	\$69.30	23.0
SBA402036	SB AREA WELL 40" X 20" X 36"	\$76.60	35.0
SBA402424	SB AREA WELL 40" X 24" X 24"	\$78.75	25.0
SBA402436	SB AREA WELL 40" X 24" X 36"	\$118.13	39.0
SBA402448	SB AREA WELL 40" X 24" X 48"	\$159.18	49.0
SBA402460	SB AREA WELL 40" X 24" X 60"	\$199.13	62.0
SBA402472	SB AREA WELL 40" X 24" X 72"	\$238.35	79.0
SBA402484	SB AREA WELL 40" X 24" X 84"	\$284.29	94.0
SBA522424	SB AREA WELL 52" X 24" X 24"	\$100.49	29.0
SBA522436	SB AREA WELL 52" X 24" X 36"	\$150.73	45.0
SBA522448	SB AREA WELL 52" X 24" X 48"	\$204.44	57.0
SBA522460	SB AREA WELL 52" X 24" X 60"	\$254.68	72.0
SBA522472	SB AREA WELL 52" X 24" X 72"	\$307.97	90.0
SBA522484	SB AREA WELL 52" X 24" X 84"	\$357.00	102.0
SBA523624	SB AREA WELL 52" X 36" X 24"	\$100.17	36.0
SBA523636	SB AREA WELL 52" X 36" X 36"	\$150.73	55.0
SBA523648	SB AREA WELL 52" X 36" X 48"	\$201.44	68.0
SBA523660	SB AREA WELL 52" X 36" X 60"	\$309.12	87.0
SBA523672	SB AREA WELL 52" X 36" X 72"	\$369.60	109.0
SBA523684	SB AREA WELL 52" X 36" X 84"	\$436.59	124.0
SBA642424	SB AREA WELL 64" X 24" X 24"	\$103.95	33.0
SBA642436	SB AREA WELL 64" X 24" X 36"	\$160.65	51.0
SBA642448	SB AREA WELL 64" X 24" X 48"	\$204.75	65.0
SBA642460	SB AREA WELL 64" X 24" X 60"	\$258.30	82.0
SBA642472	SB AREA WELL 64" X 24" X 72"	\$324.45	103.0
SBA642484	SB AREA WELL 64" X 24" X 84"	\$365.40	116.0
SBA643624	SB AREA WELL 64" X 36" X 24"	\$126.00	40.0
SBA643636	SB AREA WELL 64" X 36" X 36"	\$192.15	61.0
SBA643648	SB AREA WELL 64" X 36" X 48"	\$239.40	76.0
SBA643660	SB AREA WELL 64" X 36" X 60"	\$335.69	97.0
SBA643672	SB AREA WELL 64" X 36" X 72"	\$406.56	121.0
SBA643684	SB AREA WELL 64" X 36" X 84"	\$470.66	138.0
SBA762424	SB AREA WELL 76" X 24" X 24"	\$120.75	38.0
SBA762436	SB AREA WELL 76" X 24" X 36"	\$182.70	58.0
SBA762448	SB AREA WELL 76" X 24" X 48"	\$226.80	72.0
SBA762460	SB AREA WELL 76" X 24" X 60"	\$289.80	92.0
SBA762472	SB AREA WELL 76" X 24" X 72"	\$362.25	115.0
SBA762484	SB AREA WELL 76" X 24" X 84"	\$412.65	131.0
SBA763624	SB AREA WELL 76" X 36" X 24"	\$138.60	44.0
SBA763636	SB AREA WELL 76" X 36" X 36"	\$211.05	67.0
SBA763648	SB AREA WELL 76" X 36" X 48"	\$264.60	84.0
SBA763660	SB AREA WELL 76" X 36" X 60"	\$337.05	107.0
SBA763672	SB AREA WELL 76" X 36" X 72"	\$422.10	134.0
SBA763684	SB AREA WELL 76" X 36" X 84"	\$478.80	152.0



Notes:

- 18-gauge steel is galvanized under finish coat for corrosion resistance.
- White finish on inner walls and grey finish on outer walls (backfill side).
- Other sizes available. Call a SureBuilt representative for pricing.
- Buck mount window wells are anchored to the window buck with the bolts on the jamb.

Prices and specifications subject to change without notice.



Window Wells - Wall Mount

Heavy Duty Area Well - Wall Mount			
Part No.	Description	Price/ea	Lbs/ea
SBA462424	SB AREA WELL 46" X 24" X 24"	\$85.05	27.0
SBA462436	SB AREA WELL 46" X 24" X 36"	\$129.15	41.0
SBA462448	SB AREA WELL 46" X 24" X 48"	\$163.80	52.0
SBA462460	SB AREA WELL 46" X 24" X 60"	\$207.90	66.0
SBA462472	SB AREA WELL 46" X 24" X 72"	\$258.30	82.0
SBA462484	SB AREA WELL 46" X 24" X 84"	\$305.55	99.0
SBA463624	SB AREA WELL 46" X 36" X 24"	\$135.45	43.0
SBA463636	SB AREA WELL 46" X 36" X 36"	\$201.60	64.0
SBA463648	SB AREA WELL 46" X 36" X 48"	\$270.90	86.0
SBA463660	SB AREA WELL 46" X 36" X 60"	\$337.05	107.0
SBA463672	SB AREA WELL 46" X 36" X 72"	\$403.20	128.0
SBA463684	SB AREA WELL 46" X 36" X 84"	\$472.50	150.0
SBA562424	SB AREA WELL 56" X 24" X 24"	\$102.38	31.0
SBA562436	SB AREA WELL 56" X 24" X 36"	\$153.51	47.0
SBA562448	SB AREA WELL 56" X 24" X 48"	\$204.65	59.0
SBA562460	SB AREA WELL 56" X 24" X 60"	\$259.19	75.0
SBA562472	SB AREA WELL 56" X 24" X 72"	\$296.26	94.0
SBA562484	SB AREA WELL 56" X 24" X 84"	\$362.25	107.0
SBA563624	SB AREA WELL 56" X 36" X 24"	\$106.26	37.0
SBA563636	SB AREA WELL 56" X 36" X 36"	\$159.39	60.0
SBA563648	SB AREA WELL 56" X 36" X 48"	\$212.52	71.0
SBA563660	SB AREA WELL 56" X 36" X 60"	\$314.37	90.0
SBA563672	SB AREA WELL 56" X 36" X 72"	\$374.22	120.0
SBA563684	SB AREA WELL 56" X 36" X 84"	\$438.90	158.0
SBA682424	SB AREA WELL 68" X 24" X 24"	\$110.25	35.0
SBA682436	SB AREA WELL 68" X 24" X 36"	\$179.55	57.0
SBA682448	SB AREA WELL 68" X 24" X 48"	\$211.05	67.0
SBA682460	SB AREA WELL 68" X 24" X 60"	\$267.75	85.0
SBA682472	SB AREA WELL 68" X 24" X 72"	\$374.22	114.0
SBA682484	SB AREA WELL 68" X 24" X 84"	\$438.90	150.0
SBA683624	SB AREA WELL 68" X 36" X 24"	\$129.15	41.0
SBA683636	SB AREA WELL 68" X 36" X 36"	\$211.05	67.0
SBA683648	SB AREA WELL 68" X 36" X 48"	\$248.85	79.0
SBA683660	SB AREA WELL 68" X 36" X 60"	\$354.59	100.0
SBA683672	SB AREA WELL 68" X 36" X 72"	\$465.91	133.0
SBA683684	SB AREA WELL 68" X 36" X 84"	\$510.30	175.0
SBA802424	SB AREA WELL 80" X 24" X 24"	\$122.85	39.0
SBA802436	SB AREA WELL 80" X 24" X 36"	\$189.00	60.0
SBA802448	SB AREA WELL 80" X 24" X 48"	\$236.25	75.0
SBA802460	SB AREA WELL 80" X 24" X 60"	\$299.25	95.0
SBA802472	SB AREA WELL 80" X 24" X 72"	\$374.85	119.0
SBA802484	SB AREA WELL 80" X 24" X 84"	\$425.25	135.0



Notes:

- 18-gauge steel is galvanized under finish coat for corrosion resistance.
- White finish on inner walls and grey finish on outer walls (backfill side).
- Other sizes available. Call a SureBuilt representative for pricing.
- Designed to anchor to a below-grade concrete wall. Anchors not included.

Window Wells - Wall Mount

Heavy Duty Area Well - Wall Mount

Part No.	Description	Price/ea	Lbs/ea
SBA803624	SB AREA WELL 80" X 36" X 24"	\$141.75	45.0
SBA803636	SB AREA WELL 80" X 36" X 36"	\$217.35	69.0
SBA803648	SB AREA WELL 80" X 36" X 48"	\$274.05	87.0
SBA803660	SB AREA WELL 80" X 36" X 60"	\$346.50	110.0
SBA803672	SB AREA WELL 80" X 36" X 72"	\$434.70	138.0
SBA803684	SB AREA WELL 80" X 36" X 84"	\$491.40	156.0



Notes:

- 18-gauge steel is galvanized under finish coat for corrosion resistance.
- White finish on inner walls and grey finish on outer walls (backfill side).
- Other sizes available. Call a SureBuilt representative for pricing.
- Designed to anchor to a below-grade concrete wall. Anchors not included.

Prices and specifications subject to change without notice.



Window Well Grates - Rebar Type

Steel Safety Grate with Rebar (Standard)			
Part No.	Description	Price/ea	Lbs/ea
SBG4020R	SB A/WELL GRATE 40" X 20" w/REBAR	\$64.26	23.0
SBG4024R	SB A/WELL GRATE 40" X 24" w/REBAR	\$69.83	25.0
SBG4624R	SB A/WELL GRATE 46" X 24" w/REBAR	\$78.33	28.0
SBG4636R	SB A/WELL GRATE 46" X 36" w/REBAR	\$114.71	41.0
SBG5224R	SB A/WELL GRATE 52" X 24" w/REBAR	\$86.63	31.0
SBG5236R	SB A/WELL GRATE 52" X 36" w/REBAR	\$120.12	43.0
SBG5624R	SB A/WELL GRATE 56" X 24" w/REBAR	\$94.97	34.0
SBG5636R	SB A/WELL GRATE 56" X 36" w/REBAR	\$131.25	47.0
SBG6424R	SB A/WELL GRATE 64" X 24" w/REBAR	\$103.37	37.0
SBG6436R	SB A/WELL GRATE 64" X 36" w/REBAR	\$148.26	53.0
SBG6824R	SB A/WELL GRATE 68" X 24" w/REBAR	\$106.13	38.0
SBG6836R	SB A/WELL GRATE 68" X 36" w/REBAR	\$151.22	54.0
SBG7624R	SB A/WELL GRATE 76" X 24" w/REBAR	\$120.70	43.0
SBG7636R	SB A/WELL GRATE 76" X 36" w/REBAR	\$170.37	61.0
SBG8024R	SB A/WELL GRATE 80" X 24" w/REBAR	\$124.69	44.0
SBG8036R	SB A/WELL GRATE 80" X 36" w/REBAR	\$175.56	62.0



Notes:

- Standard gray finish
- Copper vein finish available (bronze). Specify when ordering.
- Custom colors available upon request. Additional charges may apply.

Window Well Grates - Mesh Type

Steel Safety Grate with Mesh (Premium)			
Part No.	Description	Price/ea	Lbs/ea
SBG4020M	SB A/WELL GRATE 40" X 20" w/MESH	\$70.67	23.0
SBG4024M	SB A/WELL GRATE 40" X 24" w/MESH	\$76.81	25.0
SBG4624M	SB A/WELL GRATE 46" X 24" w/MESH	\$86.21	28.0
SBG4636M	SB A/WELL GRATE 46" X 36" w/MESH	\$126.21	41.0
SBG5224M	SB A/WELL GRATE 52" X 24" w/MESH	\$95.29	31.0
SBG5236M	SB A/WELL GRATE 52" X 36" w/MESH	\$132.09	43.0
SBG5624M	SB A/WELL GRATE 56" X 24" w/MESH	\$104.48	34.0
SBG5636M	SB A/WELL GRATE 56" X 36" w/MESH	\$144.38	47.0
SBG6424M	SB A/WELL GRATE 64" X 24" w/MESH	\$113.72	37.0
SBG6436M	SB A/WELL GRATE 64" X 36" w/MESH	\$163.07	53.0
SBG6824M	SB A/WELL GRATE 68" X 24" w/MESH	\$116.76	38.0
SBG6836M	SB A/WELL GRATE 68" X 36" w/MESH	\$166.32	54.0
SBG7624M	SB A/WELL GRATE 76" X 24" w/MESH	\$132.77	43.0
SBG7636M	SB A/WELL GRATE 76" X 36" w/MESH	\$187.43	61.0
SBG8024M	SB A/WELL GRATE 80" X 24" w/MESH	\$137.13	44.0
SBG8036M	SB A/WELL GRATE 80" X 36" w/MESH	\$193.10	62.0

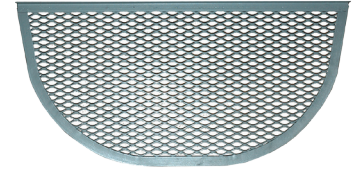

Notes:

- Standard gray finish.
- Custom colors available on request. Additional charges may apply.

Prices and specifications subject to change without notice.



HD Egress Ladders

HD Egress Escape Ladders

Part No.	Description	Price/ea	Lbs/ea
SBLAD3RGHD	SB A/WELL LADDER HD 3-RUNG	\$50.24	9.0
SBLAD4RGHD	SB A/WELL LADDER HD 4-RUNG	\$54.29	11.5
SBLAD5RGHD	SB A/WELL LADDER HD 5-RUNG	\$57.75	13.0
SBLAD6RGHD	SB A/WELL LADDER HD 6-RUNG	\$61.22	15.0
SBLAD7RGHD	SB A/WELL LADDER HD 7-RUNG	\$68.25	17.0



Notes:

- Standard white finish.
- Hooked end hangs over rim of Window Well.
- Custom colors available on request. Additional charges may apply.

Window Bucks

Jamb - 2 per Buck

Part No.	Description	Price/ea	Lbs/ea
SB218JW	SB JAMB 2'-1" 8" WHITE	\$21.89	6.7
SB308JW	SB JAMB 3'-0" 8" WHITE	\$23.94	8.8
SB368JW	SB JAMB 3'-6" 8" WHITE	\$26.04	9.9
SB408JW	SB JAMB 4'-0" 8" WHITE	\$30.24	11.2
SB508JW	SB JAMB 5'-0" 8" WHITE	\$34.44	13.6
SB2110JW	SB JAMB 2'-1" 10" WHITE	\$25.10	7.5
SB3010JW	SB JAMB 3'-0" 10" WHITE	\$26.62	9.9
SB3620JW	SB JAMB 3'-6" 10" WHITE	\$28.72	11.3
SB4010JW	SB JAMB 4'-0" 10" WHITE	\$30.77	12.6
SB5010JW	SB JAMB 5'-0" 10" WHITE	\$34.91	15.4

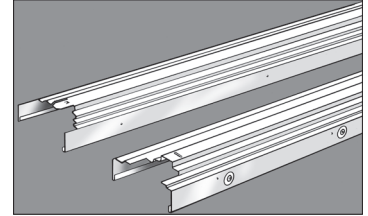

Head - 2 per Buck

Part No.	Description	Price/ea	Lbs/ea
SB308HW	SB HEAD 3'-0" 8" WHITE	\$22.31	8.9
SB408HW	SB HEAD 4'-0" 8" WHITE	\$24.41	11.3
SB508HW	SB HEAD 5'-0" 8" WHITE	\$26.25	13.7
SB608HW	SB HEAD 6'-0" 8" WHITE	\$27.46	16.1
SB3010HW	SB HEAD 3'-0" 10" WHITE	\$23.26	9.9
SB4010HW	SB HEAD 4'-0" 10" WHITE	\$30.03	12.7
SB5010HW	SB HEAD 5'-0" 10" WHITE	\$36.65	15.5
SB6010HW	SB HEAD 6'-0" 10" WHITE	\$43.26	18.2

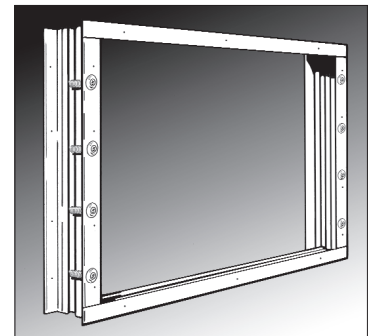

Notes:

- Each window buck requires 2 heads and 2 jambs.
- Insert Head tabs into Jamb and bend over.

Prices and specifications subject to change without notice.



Terms and Conditions

These terms and conditions apply to all sales of SureBuilt products. These terms are specifically incorporated into any quotation or proposal issued by SureBuilt to Customer. Any terms contained in a purchase order issued by Customer which Terms and Conditions and the quote or proposal issued by SureBuilt are null, void and of no effect.

1. Purchase Price and Payment:

Quotations or proposals made to Customer by SureBuilt are only valid for a period (30) days and then only for the prices, quantities, sizes and normal shipping. Purchase orders placed beyond (30) days of the original quotation, will be priced at the then prevailing price, quantities available and delivery schedule available.

- a) Customer agrees to pay all applicable Federal, State, or Local revenue, excise, sales, transfer, use or similar taxes, including tariffs that may be imposed on any component material which increases the cost of the Product. Customer shall provide SureBuilt with a suitable tax-exempt certificate acceptable to taxing authorities if Customer claims that the transaction is tax exempt. Customer is not obligated to pay SureBuilt's income taxes on account on these Terms and Conditions.
- b) Customer shall pay for all non-standard, non-stock and/or made to order Product even if Customer cancels the order and the Product does not ship. Customer shall be invoiced at the time of shipment and payment is due no later than (30) days after the date of invoice. All amounts due shall not be subject to set-off, deductions, or any counterclaim made by Customer. Customer agrees to pay a service charge at the rate of 1.5% per month on all balances due after (30) days. SureBuilt may refuse to ship any Product to Customer when Customer has any invoices that are past due.
- c) Title to the Product does not pass to the Customer until all amounts due to SureBuilt are paid in full and SureBuilt retains a security interest in the product which may be formalized by filing under the Uniform Commercial Code.

2. Delivery:

The date of delivery shall be as stated in the quotation if specified, otherwise at the time that SureBuilt has the Product available for shipment. All shipments are F.O.B. at or will be SureBuilt's place of business. Customer assumes all risks and liability for damage, delay or loss associated with the delivery and/or transportation of the Product. SureBuilt assumes no liability for loss, damage or consequential damages due to delays in shipment or failures for any reason. If Customer requests SureBuilt to arrange for shipment, then SureBuilt shall add 5% of the product price as a fee for making those arrangements. In all events Customer shall remain liable to pay all costs of shipment. In no event will SureBuilt be identified as the shipper or accept any bill of lading whereby it is identified as the shipper. For Customer pick up at SureBuilt's facility, SureBuilt will hold the product on its docks for no more than (5) days. If Customer does not take delivery by the end of the fifth day, the product will be restocked and Customer will be charged a 25% restocking charge. If the item is a non-standard item, Customer will be billed for the full quoted price and SureBuilt will have no obligation to retain or store the product and may dispose of it in any suitable fashion.

3. Inspection and Claims:

Customer shall inspect the Product upon receipt at the destination and notify SureBuilt in writing of any shortages, damages to or defective products within (72) hours of delivery. Failure of Customer to timely notify SureBuilt of any shortages, damage to or defective products shall constitute waiver of liability against SureBuilt.

4. Limited Warranty:

For a (6) month period from the date of shipment, SureBuilt warrants that the Product sold to Customer shall be free from defect in material and workmanship. SureBuilt's sole obligation under this warranty is to repair or replace defective product at no charge to Customer. In order to obtain the benefits of this limited warranty, Customer must return at its expense the Product or component part thereof found to be defective at the time of delivery. SureBuilt shall have no obligation under this warranty to repair or replace consumable components of the Product. SureBuilt shall also not have an obligation under this warranty if:

- a) repair or replacement is a result of normal wear and tear or necessitated in whole or in part by catastrophe or causes external to the product;
- b) the product has been maintained, repaired, reconfigured, modified or adapted in any manner;
- c) the product has not been properly used or maintained for the purpose for which it is intended;
- d) the customer does not notify SureBuilt in writing during the warranty period with specific detail of any defect in the product;
- e) the customer or any of its personnel have attempted to repair or replace or modify the product or any component part;
- f) the customer is past due on any money due to SureBuilt.

This warranty is exclusive of and is in lieu of all other warranties, expressed or implied, including without limitation any warranty of merchantability or fitness for a particular purpose. This warranty is not transferrable, assignable and is void and of no effect in the event that the product is transferred by customer to any third party.

Terms and Conditions (continued)

5. Limitation of Liability:

SureBuilt is not liable for its failure to fulfill its obligations due to causes beyond its control. In no event will SureBuilt be liable for any incidental or consequential damages, including but not limited to damages for loss of profit or revenue, loss of capital, claims of customer for service interruptions, or failure to supply, down time, testing or installation cost or costs of substitute products, facility or services, even if SureBuilt has been advised of the possibility of such potential damages or for any claim against the customer by any other party. Customer agrees that any basis for imposing liability on SureBuilt for property damage, personal injury or death or legal expenses relating to the sale or use of SureBuilt product shall be void and unenforceable. The total liability of SureBuilt on any claim, whether in contract, tort, including negligence or otherwise, arising out of, connected with or resulting from the manufacture, sale, delivery, repair, replacement or use of the Product or component part of the Product will not exceed the price allocable to the Product or component part thereof which gives rise to the claim. SureBuilt's total liability to customer for damages, from any cause whatsoever, and regardless of the form of action, whether in contract or in tort, including negligence, is limited to actual damages up to the purchase price paid for the Product or any component part thereof that caused the damages or is the subject matter of the sale of the Product or directly related to the cause of action.

6. Force Majeure:

In no event shall SureBuilt be liable for any losses or damages including incidental or consequential damages, delays or defaults occasioned by: a) acts of God or public enemy; b) acts of the United States or any states or political subdivision thereof; c) fires, floods, explosions, or other catastrophes; d) epidemics and quarantine restrictions; e) strikes, slowdowns or labor stoppage of any kind; f) freight embargos, unusually severe weather; g) delays of a supplier; h) material shortages, or i) causes beyond the control of SureBuilt.

7. Indemnification by Customer:

Customer shall be responsible for, indemnify, defend and hold SureBuilt harmless from and against all liabilities, claims, judgments, costs, damages and expenses (including reasonable attorney fees and expenses), including for personal injury, death, property damage or otherwise, arising out of or relating to the use of the Products and/or the Services and any other act, or omission by Customer or any subcontractor, agent, sublessee, employee, or purchaser of or from Customer with respect to the Products and/or Services, unless resulting from the gross negligence or willful misconduct of SureBuilt. If Customer resells purchased Products, Customer shall include language in an agreement that makes these Terms (including the limitations in paragraph 4) binding on any subsequent purchasers of the Products, including binding the purchaser to these obligations of indemnification, in addition to Customer. Customer represents to SureBuilt that it and its employees and agents are knowledgeable and experienced about the Product and familiar with the use of the Product and that they are not relying on SureBuilt or any representation made by SureBuilt, its salesman, agents, as made in any catalog or otherwise, but that Customer is relying solely on its own expertise and evaluation or expertise of its retained professionals and that Customer has made a separate and independent verification and analysis that the product will meet all standards required in the application for which Customer intends to use the Product.

8. Documentation and Product Data:

Any specifications, plans, drawings or application recommendations furnished by SureBuilt to Customer ("Documentation") are provided only as a service to Customer to conceptually illustrate the assembly and use of Products. Such Documentation is not intended to be fully directive nor to cover all engineering details on Products, or on products or materials not furnished by SureBuilt, or on their interconnection. Inasmuch as SureBuilt does not control jobsite assembly or procedures, grade or quality of materials, and/or equipment supplied by others, it is the responsibility of Customer to integrate Documentation into composite drawings and information suitably complete for construction purposes. In the case of non-standard, non-stock, and/or made-to-order Products, design drawings will be furnished by SureBuilt for Customer approval prior to production. SureBuilt shall not be responsible for any deviations, changes or alterations to the recommended assembly details described in drawings, unless such deviations, changes or alterations are illustrated in a revised design drawing provided by SureBuilt. SureBuilt shall at all times retain ownership of all Documentation and other technical data ("Product Data") with respect to the Products and Services, and unless authorized by SureBuilt, Customer shall not disclose any such Product Data to any other person. Upon request, Customer shall promptly return all Product Data to SureBuilt. Customer shall not reverse engineer, copy any documentation or product description or other engineering on any product sold by SureBuilt to Customer.

9. Expenses and Attorney Fees:

All costs and expense incurred by SureBuilt in connection with the enforcement of any of these Terms or any quotation, including a legal action to enforce or interpret any provision of these Terms and the quotation, shall entitle SureBuilt to the payment of all costs and expenses including reasonable attorney fees in enforcing these Terms and Conditions and the sale of any product to Customer.

10. Compliance with Governmental Requirements:

Customer must, at the time of placing its order with SureBuilt, specify any governmental regulations or specifications with respect to the product. No mere reference to government specifications or regulations shall be sufficient to include that specification or regulation as a part of sales of product to the Customer.

Terms and Conditions (continued)

11. Substitutions:

SureBuilt reserves the right to make changes in design, material or accessories or component parts of the Product at any time without incurring any obligations to provide the same Product previously purchased or continue to supply obsolete product or component parts. SureBuilt reserves the right to substitute Product or component parts of product at any time provided that the substituted Product or component parts shall perform the functions intended by the original product or component parts.

12. Waiver:

Any waiver by SureBuilt of a breach on any of these Terms and Conditions and of the quote or purchase order based upon said quote, shall not operate as or be construed to be a waiver of any other breach of such provision or of any breach of any other provision. The failure of SureBuilt to insist upon strict adherence to any Term or Condition, on one or more occasion, shall neither be considered a waiver nor deprive SureBuilt of any right thereafter to insist upon strict adherence to that Term or Condition.

13. Consultation:

In the event that Customer requests that SureBuilt provide advice, consultation, or direction, in connection with the installation of or integration of the Product into or on the jobsite, then at SureBuilt's sole discretion, SureBuilt may charge a fee based upon costs, including travel and an hourly fee. Customer shall be advised in advance that SureBuilt intends to charge a consultation fee.

14. Governing Law and Exclusive Jurisdiction:

The Contract shall be governed by, and construed in accordance with, the laws of the State of Illinois and venue for any legal proceeding or arbitration concerning this contract shall be in the Circuit Court for the Eighteenth Judicial Circuit, DuPage County, Illinois and in no other venue. Each party, knowingly and after consultation with counsel, for itself, its successors and assigns, reserve all right to trial by jury of any claim arising with respect to this agreement or any matter related in anyway thereto.

15. Miscellaneous:

These Terms and Conditions may not be amended, except in writing and only when signed by an authorized SureBuilt representative. The agreement between SureBuilt and Customer is not assignable by Customer without the prior written consent of SureBuilt. Any provisions of the agreement between SureBuilt and Customer that is invalid under applicable law or Court Order shall not in any way invalidate any remaining provisions of the Terms and Conditions. The Terms and Conditions and the agreement which arises between the parties may not in any way be explained or supplemented by a prior existing course of dealings between the parties, by any usage of trade or custom, any prior performance between the parties pursuant to the Terms and Conditions or otherwise and may not be modified in any way by subsequent orders, proposals, acknowledgments, or other communications which relate to the quote and/or these Terms and Conditions, unless specifically agreed to in writing by SureBuilt. Obvious typographical or clerical errors made by SureBuilt or Customer, at arriving the contract purchase price, number of units/products to be provided, are subject to correction, including clerical errors made in preparation of the quotation, acknowledgments or specifications.

Bar Support – Wire slab bolsters and high chairs, with optional epoxy-coat, plastic-dip, plastic-tip or plate, to meet almost any slab requirement.

Bridge Deck – Overhang brackets and hangers provide an efficient deck forming solution for precast concrete or steel I-beam bridge structures.

Coil Ties – 2-Strut and 4-Strut designs, in standard and heavy-duty capacities, with optional cones, waterseals or custom combination, for job-built forming.

Dowels – Plates, sleeves, baskets and joint nosings for high-performance concrete floors.

Euro Rod – 15mm and 20mm taper ties, she-bolts, inner ties, washers and wing nuts compatible with European-brand forming systems.

Metal Rib – Leave-in-place, expanded galvanized mesh to form footings, bulkheads, grade beams, pier caps and blindside walls.

Pipe Braces – Contractor-preferred braces, with rated capacities and lengths ranging from 7'6" to 62'6", for almost any forming application.

Precast – Inserts, anchors, connectors and lifting systems for efficient precast concrete production.

Self-Riser – Integrated hydraulic system for multi-story building cores that virtually eliminates crane time.

Shoring – A conventional 10K load/leg system, with base plates, cross braces, screw jacks and U-heads, for productive deck support.

Snap Ties – Ties and brackets, with $\frac{3}{4}$ " plywood and 2x4 lumber, create a simple and effective plywood forming system.

Staybox – A pre-engineered and pre-assembled rebar keyway that simplifies forming at wall and deck intersections.

Stud Rail – A reinforced column-to-deck connection that reduces shearing, transfers load further into the slab and eliminates column capitals.

SurePly™ – An industry-recognized handset system, with more than 80 standard panel and filler sizes, for almost any forming application.

Tilt-Up – A start-to-finish system of lifting inserts, plates and hardware for tilt-up panel construction.

Walers – Double channel walers align panels, carry taper tie loads and maximize the surface area of almost any gang.

SureBuilt
Concrete Forms & Accessories

840 South 25th Ave
Bellwood, IL 60104
708-493-9569
www.surebuilt-usa.com

